16 PAGES TODAY

The Portsmouth Daily Times.

16 PAGES TODAY

VOLUME NINETEEN — PORTSMOUTH, OHIO, SATURDAY APRIL 13, 1912. — PRICE THREE CENTS

CAMPAIGN MANAGERS FAR APART IN CLAIMS, POLITICS OF THE DAY

(By Associated Press.)

Washington, April 13—One half of the 1076 delegates to the Republican national convention will have been chosen with the conclusion of the Pennsylvania primaries tonight, but there is wide variance in the claims set up by the managers of President Taft and Col. Roosevelt as to the strength of their respective candidates.

The Taft men say that he has 339 delegates, Roosevelt 113, La Follette 36 and Cummins 4. Uninstructed 2.

The Roosevelt men claim 151 delegates for Roosevelt, 49 for Taft, 36 for La Follette and 4 for Cummins. They say 164 delegates are contested, 106 are uninstructed.

The Pennsylvania Fight Today

(By United Press.)

Washington, April 13—Presidential campaign bureaus today awaited with intense interest the outcome of the second biggest fight in the pre-convention campaign, that in Pennsylvania.

While the Taft leaders made no official claims they are expecting to get 50 of the state's 76 delegates. The Roosevelt boomers are making no definite claims, but predict another Illinois landslide.

Woodrow Wilson's managers say the New Jersey governor will sweep the state. Managers for Champ Clark say the result will not be binding as the primary law does not provide for instruction and the majority of the convention delegates have "no preference" following their names. The Harmon bureau says one candidate from Erie favors the Ohio governor.

The People vs The Politicians

(By Associated Press.)

Nashua, N. H., April 13—Col. Roosevelt began his day's campaign in New Hampshire with a speech at the railroad station here. He then spoke in the city hall and in People's Square, having large audiences at both places. He speaks at Concord and Manchester during the day.

"This campaign is a straight line-up between the people on the one side and the professional politicians on the other," said Col. Roosevelt in his address here. "I ask the people of New Hampshire, who have set the pace for the east in political progressiveness, not to slip backwards one step in that leadership. Right is bound to triumph."

Bryan Has Harmon Worried

(By United Press.)

Columbus, O., April 13—With Governor Harmon in Nebraska fighting William Jennings Bryan and with Bryan coming into Ohio Monday to fight Harmon, the Democratic political pot is at the boiling point.

At Democratic league headquarters here today a corrected statement of Bryan itinerary was given out. His speech at Galion Monday afternoon has been cancelled, and instead he will speak at Mt. Gilead at 6 o'clock in the evening.

On Tuesday he will speak briefly at Crooksville, and later go to Dennison instead of New Philadelphia.

These are the only changes from the itinerary. Altogether Bryan will make 19 speeches in Ohio.

Gov. Harmon's managers comforted themselves today over Bryan's invasion by telling of the impression that Governor Harmon made last night in his speech at Omaha when he challenged Bryan and the leaders of the Ohio Democratic progressive league to prove him the candidate of Wall street for the presidency.

To Push Fight In Ohio

(By United Press.)

Washington, April 13—Declaring that Ohio will support its "greatest son" President Taft, Arthur I. Vorys today gave out a statement that the fight for delegates in the Buckeye State will be aggressive from now on.

The statement followed a conference at the White House of President Taft, Charles P. Taft, Harry M. Daugherty, Secretary Wilkes, Vorys and Senator Burton.

"The result will be decisive," said Vorys, "and there will be none of the doubts that has characterized the contest in Michigan and Kentucky. We are not discouraged by the result in Illinois. President Taft did not have the support of Wisconsin, Pennsylvania or New York when he went into the Chicago convention but he carried all of those states at the election.

Division In North Carolina

Charlotte, N. C., April 13—The North Carolina delegation to the Republican national convention will be divided, 16 for Roosevelt and 8 for Taft. This decision was reached at a conference of the leaders of the party which was held here today to outline a new program for the party in the state.

The Democratic Battle

(By United Press.)

Washington, April 13.—The Democratic presidential situation is as follows:

Delegates in the convention, 1092.

Necessary to choice, 723.

Claimed by Clark, 143.

Claimed by Wilson, 72.

Instructed for Marshall, 30.

Instructed for Burke, 10.

Claimed for Harmon, 3.

Conceded by Wilson's manager to Clark, 104.

Conceded by Clark's manager to Wilson, 27.

SIGNED THE BILL.

(By Associated Press.)

Washington, April 13—The president signed the bill prohibiting the use of white phosphorus in making matches.

MESSAGE TO CHINA.

Washington, April 13—The Senate today adopted the House resolution congratulating the people of China upon the formation of a republic.

Drilled Safe ButOnly Got Two Dollars

(By Associated Press.)

Lancaster, O., April 13—After working for two hours in getting into a laundry office, safe blowers dragged the big safe into a back room, drilled it open and secured two dollars for their pains. They were seen by a watchman as they were leaving the building and a lively pistol duel followed. No one was injured.

WILD WEST ROBBERY IN NEW YORK

(By Associated Press.)

New York, April 13—Four men, armed with revolvers, raided a restaurant on lower Broadway, held up the proprietor, Morris Lust, and robbed the drawer of $730. They then made their escape, after relieving a number of guests who were in the place, of all their jewelry.

RAILROAD MEN WILL CONFER

(By Associated Press.)

New York, April 13—J. M. Stewart, chairman of the general managers association of 50 eastern railroads, has called the general managers in conference on April 17th, in this city. They will discuss the strike vote of the engineers, announced yesterday and whether or not a counter proposition will be submitted to the men.

MYSTERY AT COLUMBUS

(By United Press.)

Columbus, O., April 13—Found unconscious in the wagon shed of a local brewery, a man believed to be Charles M. Smith, of Brooklyn, died at the city prison here early today. Several papers, among them a commission as a deputy sheriff of Kings county New York, led to the identification. Coroner Hanes has been unable to find out the cause of his death.

AVIATOR IS CRUSHED

(By United Press.)

Barle Duc, France, April 13—While riding in a monoplane Lieutenant Concourt lost control of his machine here today and dropped 200 feet to the ground. He was instantly killed.

FIRST TRAIN AT CAIRO.

(By Associated Press.)

Cairo, Ill., April 13—The first train into Cairo in two weeks came in today over the Mobile and Ohio River road.

WHEN A MAN'S MARRIED

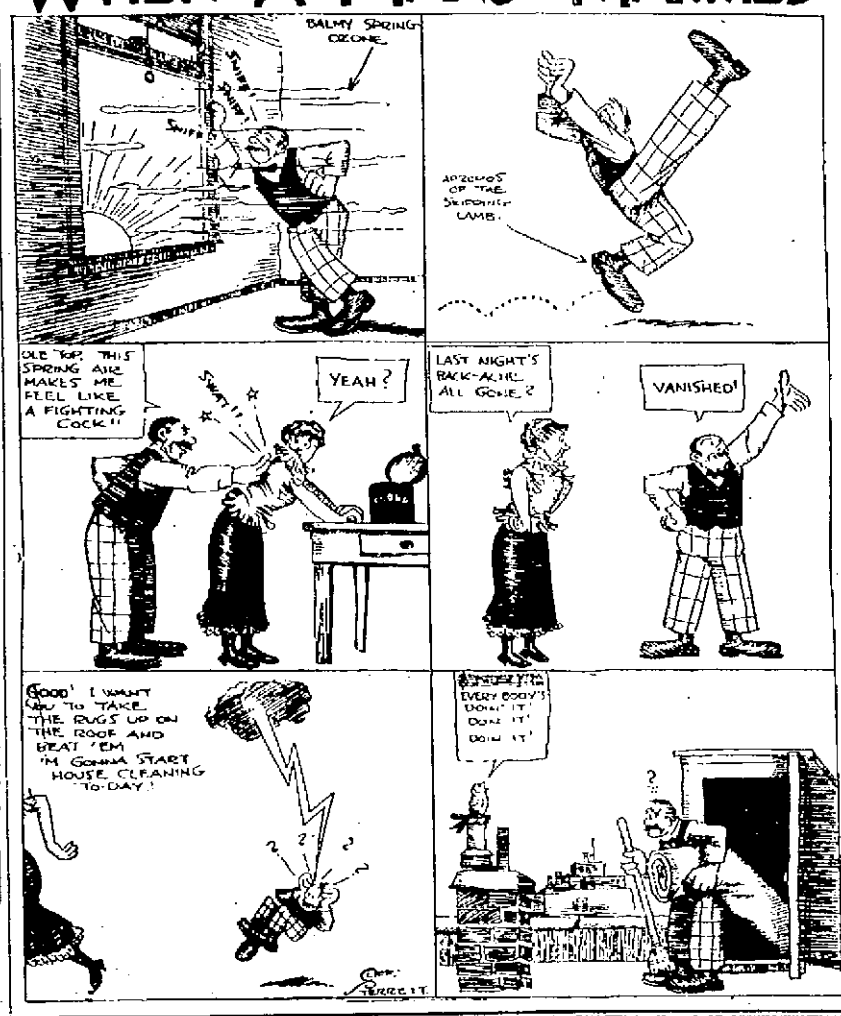

BOND ISSUE COMES UNDER SMITH LAW

Columbus, O., April 13—(Spl.)—Prosecuting Attorney Small asked Attorney General Hogan this question: "Would a levy made by the county commissioners to pay interest and principal of bonds issued for the purpose of constructing a county tuberculosis hospital be subject to the limitations of three mills prescribed by Section 5649-3 A, General Code, a part of the so-called Smith One Per Cent Tax Law?"

In answer General Hogan says that the policy of building a county tuberculosis hospital need not be submitted to the electors for approval regardless of cost. This is one exception.

He holds that the levies to be made for the purchase or construction of a tuberculosis hospital must be within the three mills limitation of the section mentioned.

He also advises that the county commissioners have no authority to issue bonds and to provide a sinking fund for the retirement thereof under section 3141 but are limited to such an issue as may be made in anticipation of a single levy.

CALL IS LEGAL

Columbus, O., April 13.—(Spl.)—Secretary of State Graves today received the Democratic call for a presidential primary from Chairman Hanley, of the state central committee. It is expected he will hold it legal. He will give out his ruling on this tonight. Blake.

ANDERSON TO MAKE REPLY

(By Associated Press.)

Columbus, April 13—D. F. Anderson, delegate to the constitutional convention from Youngstown, who was arraigned in an address yesterday by John A. McMahon, of Dayton, because he had said that the supreme court was not a poor man's court, will reply to McMahon in an address before the con con Monday night uext.

THE PROPERTY OF PRESIDENT TAFT

(By United Press.)

Cincinnati, O., April 13—Listing a gold watch valued at $100 and disowning any household goods, dogs or other agricultural implements, President Taft's tax duplicate is on file in the Hamilton county court house today showing the executive's property has increased in value $30,720 over last year. The records show that Taft now holds $50,000 worth of stock as against $10,000 listed last year. He reports $340 in the bank as against $720 last year. Also he lists $1000 worth of miscellaneous property.

Total value of personal property is $69,140. Debts amounting to $5500 reduced his taxable property to $45,440.

DELAY IN FUNERAL OF GRANT

(By Associated Press.)

New York, April 13—The body of Major General Frederick Dent Grant, who died at the Hotel Buckingham early yesterday, will lie in state for ten days in the chapel at Governor's Island, where he had made his headquarters for some years past as commander of the department of the East. It is planned to remove the body to the Island today.

The funeral will be postponed for some days awaiting the arrival from Russia of the daughter of General Grant. Burial will take place at West Point and there will be military services both here and at the Point.

RICHLAND FLOODED

(By Associated Press.)

Greenville, Miss., April 13—The Mississippi is pouring through two great breaks in the levee at Panther Forest, Ark., and at Roosevelt, La., into the flat rich lands of Arkansas and Louisiana. By night it is expected that over 10,000 acres will be under water.

TRICK RIDER CASHED IN

(By Associated Press.)

Ashtabula, O., April 13—Edwin Gifford, trick bicycle rider, died here this morning from two bullet wounds inflicted upon himself last Thursday. One of the bullets passed behind his eyes, straight through his head, severing the optic nerve as cleanly as if by a knife.

LIE PASSED IN HOUSE TODAY

(By Associated Press.)

Washington, April 13—The lie was passed on the floor of the House today when Representative Graham, of Illinois, chairman of the committee on expenditures in the interior department, branded as absolutely and unqualifiedly false, a statement made yesterday by Minority Leader Mann to the effect that he, Graham, had told a woman lobbyist she need not return money she had received from an Indian for lobbying a bill.

Mann replied in a bitter speech in which he said that either the Graham committee should explain what relation the woman had to it or else the House should make an investigation of the committee. The debate was intense and bitter.

MAN FORCED WAY TO PRESIDENT'S PRIVATE ROOMS

(By United Press.)

Washington, April 13—A man who gave his name as Michael Winter, was arrested at the White House early today after he had twice succeeded in forcing his way into the private part of the executive mansion. When searched an ugly looking clasp knife was found in his pocket.

It is the first time in years that an unwelcome visitor had gained entrance to the president's apartments and much excitement was occasioned about the mansion.

Winters said he was 36 years old and unmarried. He is a muscular man apparently a laborer, though he said he had no occupation. The clasped knife had a long blade with a patented guard to prevent the blade holding back on the hand in case it was used as a weapon. Winters was taken to the police station and later taken to an asylum where he was pronounced "harmless."

PANIC IN WHEAT, BEARS SQUEEZED

(By United Press.)

Chicago, Ills., April 13.—Amid a scene of wildest confusion in the grain pit today, May wheat opening at $1.00½, shot up to $1.10 per bushels, as panicky bears sought vainly for cover.

The bears discovered that they could not get the wheat for delivery on May contracts and furious buying, in which all traders seemed to take part, resulted. After the sensational rise an effort was made to ease off the market and prices were sent down to $1.08½, but the next effort of the bears to cover was met with another rise and May wheat closed at $1.09 3-4.

(By United Press.)

Chicago, April 13—The wheat pit was thrown into an old fashioned panic today, causing a lively scramble among the traders. May future opened at 1.06½ and in 15 minutes had jumped to 1.09½. Half an hour after the opening May sold for 1.08½ and later dropped to 1.08. Latey crop months were involved to a lesser degree in the sensational move.

Corn, oats and the provision line were also forced upward in the speculative explosion in wheat. May wheat opened the week at 1.03⅝. Reports of enormous damage to the crop in the ground in all sections of the country were taken as the basis for the sensational bidding for wheat by speculators today.

Legislators To Get Biographies

(By United Press.)

Columbus, O., April 13—Attorney General Hogan reversed himself today on an opinion he rendered the 31st of last August and advised State Printer E. A. Crawford that he can print 5000 copies of a volume at the state's expense, giving the pictures and a short sketch of the lives of the members of the 79th general assembly. Harry R. Young, assistant clerk of the house and Floyd Atwell, assistant clerk of the senate, have each been allowed $500 each for compiling and editing the book. At the close of the last session of the legislature a joint resolution was introduced providing for the printing of the books. Hogan said it was illegal but he found a clause in the general code since rendering that opinion, which caused him to reverse it.

MEDIATION MEASURE PLANNED

(By United Press.)

Washington, April 13—Anticipating a deadlock in the coal strike, the house interstate commerce committee is today planning to rush an emergency measure through which provided for federal mediation. The bill of Representative Lee, Democratic, of Pennsylvania, was selected by the committee for favorable report. The measure extends the arbitration of the Erdman act to labor controversies in the coal fields. The Erdman act now applies only to railway troubles. Labor Commissioner Neill will appear Monday before the committee to urge early passage of the bill.

STUDENTS HURT WHEN FLOOR COLLAPSED

(By United Press.)

Peoria, Ill., April 13—A score of students of Bradley Polytechnic Institute were injured, 12 seriously today when a floor collapsed in a local distillery where the students were inspecting the fermenting room. Fifty persons were injured. Every police patrol and ambulance in the city was rushed to the scene to aid in the rescue.

Mrs. W. H. Barbee, of West Second street, who has been ill for some time, is improving.

I reckon now is th' time for me t' crow. If Herb or Tom had a predicted these showers for Friday night and Saturday they'd a laid off an' p'inte dat th' marvelous record in pride for a week. But that's th' trouble with bein' a reg'lar weather man—you can't lay off. Th' blamed weather keeps on a goin' an' you've got t' keep up or get out o' th' race. Here's my dope for tomorrow:

Ohio—Showers tonight and Sunday; no change in temperature.

Kentucky—Showers and thunder storms this afternoon and tonight; Sunday unsettled, probably showers in east portion.

OROZCO SEEKING WAR WITH UNITED STATES

(By United Press.)

Washington, April 13—The belief that General Orozco, commander of the Mexican rebels, is definitely attempting to compel American intervention is based on the state department's confidential dispatches and continued and apparently studied affronts to the United States enacted by the insurrectionists. It is believed here that Orozco, seeing his revolt waning in the face of Madero's reinforcements, made possible by the friendly attitude of the United States, has decided that he would rather take the chances of personal honors in a United Mexican war against the United States than be the leader of the forlorn hope against Madero.

Today's dispatches told that Orozco was refusing to recognize the official status of American consular officers thus closing the legations to Americans who are fleeing from blood thirsty rebels. This is taken as a direct insult by the state department here.

Dispatches continue to report outrages inflicted against Americans by rebels. Today's reports tell of the killing of two Americans.

(By United Press.)

Mexica City, Mex., April 13.—The Mexican government today provided the American colony here with 200 rifles and 10,000 cartridges. The action is taken as indicating that a crisis in the revolution is expected soon.

LAST CALL FOR A $7.50 SUIT

The Big Haas Sale is almost over. The store will be open tonight and again Monday all day and Monday evening. Then the store will close forever. As a fitting farewell, the price of every $20 to $30 light weight suit and overcoat has been cut to $7.50. The clerks were busy today, but there are many bargains left. Bargains in Hats, Caps, Shirts, Underwear, Jewelry, etc. All of these garments are this year's style, and are just the things you will need for the warm weather

CORNER CHILLICOTHE AND FIFTH STREETS **THE HAAS CLOTHING COMPANY** CORNER CHILLICOTHE AND FIFTH STREETS

OBITUARY

Newman

The five days' old twin son of Mr. and Mrs. C. C. Newman, of 258 Seventeenth street, died early Saturday and burial took place Saturday afternoon in Greenlawn. The other twin died immediately after birth.

Hazlett.

Of the funeral of Mrs. Sarah Hazlett, mother of Wesley Hazlett, of this city, the Athens Daily Messenger of Friday said: "The funeral of the late Mrs. Sarah Hazlett, 76, who died several days ago at the home of her daughter, Ida, at Gore, Hocking county, was held this morning at the C. A. M. E. church, and burial was made at the State street cemetery. Mrs. Hazlett's death was caused by dropsy and followed an illness covering a period of several years. She leaves an aged husband, John H. Hazlett of Steubenville, who was unable to attend the funeral because of poor health, and eight children, Charles, John and Albert of Steubenville; Wesley of Portsmouth, Rose of Nelsonville, Ida of Gore, Sarah of this city, and Cora of Columbus, all of whom attended the funeral. Mr. and Mrs. William Burt of Nelsonville, also attended the funeral. For many years the family lived at Canaanville."

Bennett

Mrs. Thomas Bennett, 35, wife of a well known farmer living in the Owl Creek vicinity, died early Saturday, succumbing to the ravages of that dreaded malady—pneumonia, after a brief sickness. She is survived by her husband and several relatives. No arrangements have been made for the funeral.

F. C. DAEHLER CO.
Funeral Directors
—AND—
UNDERTAKERS
BOTH PHONES

FULLERS
Undertaking & Embalming
First class Ambulance Service. Calls answered promptly, day or night.
Night Phone 485—Res., 25 W. 4th St.
PHONES 96.

HAMMER AND PAINT

Frank May, a Jackson, O., contractor, who recently moved to Portsmouth, is building a fine bungalow in Kinney's Lane.

Richard Barty has had his Gallia street home repainted in very attractive style.

John Wurster will let the contract in a day or two for the repainting of his East Sixth street home.

Q. S. Cunningham & Sons have just completed the job of painting Sam Adams home on the Hill Top.

Contractor O. D. Foster's forces have finished repainting the exterior of the John G. Peddles homestead at Second and Washington streets. The mansion looks very attractive in its new coat of yellow with white trimmings.

Joe Koerner, well known mill man of the North End, has entered the employ of Albert Hang, contracting paper-hanger.

Workmen are engaged in raising the foundation of the Widow Frederick homeplace at No. 247 Second street.

WITH THE SICK

Masters Martin, Robert and the baby son of Oscar Foster, of Carey's Run, are all recovering from their attacks of diphthtria.

Lillian, only daughter of Grocer Will Barbee, and who has been very ill for some time past, is now in a critical condition. But little hope was held out Saturday for her recovery.

Charles Pugh, Sr., has returned from Washington, D. C., where he visited his son, Robert Pugh, who is in a government hospital there. Robert failed to recognize him and is a mere shadow of his former self. He has not uttered a sound for a month.

Earl Eastwood, who came here from Philadelphia on account of the dangerous illness of his wife, Mrs. Nettie Kennard Eastwood, has decided to remain here permanently. He will take employment in some shoe factory.

Martin Turner, 4 year-old son of Conductor and Mrs. Joseph Turner, of Grandview avenue, is quite ill, being threatened with typhoid-pneumonia.

Mrs. Hulda Erwin, of Harrisonville, was called to Hales Creek, Friday, by the serious illness of her son, Jonathan. Word from his bedside Saturday stated that he was gradually growing worse.

Miss Lucile Tracy, of Waller street, is detained from school on account of a severe cold. Her little four-year-old sister, Edna Louise, is also suffering with the same malady.

SECURE OUR
INVESTMENT SERVICE
STOCKS—BONDS—NOTES—LOANS
W. E. HUTTON & CO.
FIRST NATIONAL BANK BLDG.
CINCINNATI

BUILDING PERMITS

A building permit was issued at the city building Saturday morning to Mrs. Agnes McCall for a 10-room combination residence and store at Seventeenth and Oakland avenue, to cost $3,000.

A permit was issued to H. O. Barklow for a sanitary sewer tap at the rear of his property, No. 1121 Dinere street.

No Word From Mershon

No word has come from 'Dick' Mershon, who decamped the other day with the proceeds, some $1200, derived from the sale of his West Side farm, leaving his wife almost penniless. It is presumed Mershon went to Illinois.

FOOD SHOW DELAYED A WEEK

Owing to an unavoidable hitch in arrangements, the Pure Food Show, set to open at the skating rink Monday, has been postponed for one week and will positively throw wide its doors on April 22.

There seems to have gotten abroad an impression that the show is primarily to boost some particular product or appliance. This is a total mistake. The show is entirely general in its scope and not all special. It is meant to show the value of wholesome foods, the best way of preparing the same, and the best and most approved means and methods of preservation.

Mrs. J. E. La Rue of Indianapolis, is the guest of her sister, Mrs. M. L. Maddox at her home on Second and Gay streets.

A HARMLESS WAY TO DARKEN THE HAIR

A Little Sage and Sulphur Makes Gray Hair Vanish—A Remedy For All Hair Troubles

Who does not know the value of Sage and Sulphur for keeping the hair dark, soft and glossy and in good condition! As a matter of fact, Sulphur is a natural element of hair, and a deficiency of it in the hair is held by many scalp specialists to be connected with loss of color and vitality of the hair. Unquestionably, there is no better remedy for hair and scalp troubles, especially premature grayness, than Sage and Sulphur, if properly prepared.

The Wyeth Chemical Company of New York put out an ideal preparation of this kind, called Wyeth's Sage and Sulphur Hair Remedy, in which Sage and Sulphur are combined with other valuable remedies for keeping the hair and scalp in clean, healthy condition.

If your hair is losing its color or constantly coming out, or if you are troubled with dandruff or dry, itchy scalp, get a fifty cent bottle of Wyeth's Sage and Sulphur from your druggist, use it according to the simple directions, and see what a difference a few days' treatment will cause in the appearance of your hair.

All druggists sell it, under guarantee that the money will be refunded if the result is not satisfactory in every respect.

Special Agents, Heber A. Streich Pharmacy, Sixth and Chillicothe.

MEAT MARKET CHANGES HANDS

A deal was made Saturday whereby "Billy" Miles bought the Henry Brown meat market on Gallia street, just west of the East End fire station. Mr. Miles, who has been living on a farm on the West Side since selling his butcher shop on Eleventh street a few years ago, takes possession of his new purchase Monday, while Mr. Brown, who retires, will move to Ninth street. He has not decided on his future plans.

Atty Miller To Boost Taft

There is something brewing in Republican political circles. Attorney Harry W. Miller was summoned home from Washington, Saturday. He arrived at 11 o'clock, his train being held up six hours by a bad freight wreck on the C. & O. He was to have arrived at 5 o'clock. Mr. Miller will be here several days in the interest of Taft's candidacy, it is said.

Buy Refrigerators at Hibbs'.

An Almost Collision

Director of Public Safety Wells A. Hutchins while riding in his Ford machine Friday afternoon with Mrs. Hutchins, narrowly averted a collision with a street car at Third and Chillicothe streets. When the car and machine came to a stop they were within a few inches of each other. Mr. Hutchins misjudged the distance he had to go on in making the corner and came within and ace of figuring in a serious accident.

Miss Molly Jane Reed, reader, of Canton, O., will read at the First Christian church, Friday evening, April 19th. Tickets are now on sale by members of the Loyal Daughters of Ruth Class.

Mrs. Roy Gordon will leave Sunday for Cleveland, where she will join her husband, who will be there a week with the company present-ing "The Price."

Apoplexy Is Cause

Huntington, W. Va., April 13.—"Apoplexy" was Coroner Vinson's verdict yesterday morning after he had viewed the remains of the negro supposed to be Jefferson J. Bowers, of Portsmouth, Ohio, who was found dead at Seventeenth street and Eighth avenue, at 2 o'clock yesterday morning.

An examination disclosed the fact that the negro had but one arm. His body will probably be buried in the Potter's field. His relatives in Portsmouth are said to be unable to pay for conveying his body to that city.

Will Fix A County Road

County Surveyor Geo. S. Wilhelm and Deputy Grover Kinley came home Saturday from Union township, where they had been engaged the past few days securing notes, with a view of furnishing an estimate on the cost of repairing what is known as the Decmer road.

CEMETERY WASHED OUT.
(By Associated Press.)

Lexington, Ky., April 13—Reports that a number of lives had been lost in the recent Kentucky river flood were disproved today when it was discovered that the bodies found had been washed out a negro cemetery.

Cleveland, O. April 13—A wage scale between owners and sailors on the Lakes was signed today. Five hundred men and 75 lake tugs are affected.

THIS LADY'S GOOD APPETITE

Mrs. Hansen, in a Letter From Mobile, Tells How She Gained It.

Mobile, Ala.—"I suffered for seven years, with womanly trouble," writes Mrs. Sigurd Hansen in a letter from this city. "I felt weak and always had a headache and was always going to the doctor. At last I was operated on, and felt better, but soon I had the same trouble.

My husband asked me to try Cardui. I felt better after the first bottle, and now, I have a good appetite and sleep well. I feel fine, and the doctor tells me I am looking better than he ever saw me."

If you are sick and miserable, and suffer from any of the pains due to womanly trouble—try Cardui.

Cardui is successful because it is composed of ingredients that have been found to act curatively on the womanly constitution.

For more than fifty years, it has been used by women of all ages, with great success. Try it. Your druggist sells it.

N. B.—Write to: Ladies' Advisory Dept., Chattanooga Medicine Co., Chattanooga, Tenn., for Special Instructions, and 64 page book, "Home Treatment for Women," sent in plain wrapper, on request.

PROBING BAD FIRE

(By United Press.)

Washington, C. H., Ohio, April 13—The state fire marshal has been asked to investigate a fire which destroyed the Odd Fellows building and damaged other buildings at Milledgeville, near here today. The fire caused a loss of $17,000 and is believed to have been of incendiary origin.

RULING MADE ON OFFICIALS

(By Associated Press.)

Columbus, April 13—A public official may retain his interest in a corporation, or represent the same, so long as he does not allow such connection to interfere with his public duty, nor be financially interested in any contracts with the city.

SUB-COMMITTEE HARD AT WORK

(By Associated Press.)

Philadelphia, April 13—The sub committee of eight of the mine owners and men to which has been entrusted the job of working out an adjustment of the differences of the two, got down to work in earnest this morning. They are discussing generally all of the points at issue and are not seking to settle any one point until all have been discussed.

STILL A MYSTERY.

Lynn, Mass., April 13—The murder of George E. Marsh, the millionaire soap man, is still a mystery. Police are endeavoring to trace the mysterious automobile that circled around the West Lynee marsh shortly before reports of a revolver were heard. Marsh had four bullet wounds in his back.

The following excellent program will prove of interest to those anticipating the concert to be given Thursday evening, April 18, in the First Presbyterian church, by the River City Band, at 8 o'clock:

March, "Semper Fidelia" .... Sousa
Overture, "Hungarian Comedy" ..... Keler-Bela
Vocal Selected..Mrs. G. Storck
Fantasia, "The Opera Mirror" ..... Theo. M. Tobani
(a) "Ocean Breezes" .... Victor Herbert
(b) "The Red Man," from "The Dwellers of the Western World" ..... Sousa
Reading..Mrs. Lena Kline Reel
Selections, "The Chocolate Soldier" ..... Oscar Straus
Descriptive Overture, "The Fall of Jericho" ..... Mailloehand
Finale—March, "Religiose".. ..... Paris Chambers

HAD BIG FIRE IN OKLAMOMA CITY

(By United Press.)

Oklahoma City, Okla., April 13—Fire today destroyed a six story building block in the heart of the retail district of this city, causing a loss of $400,000. A number of drug firms occupying the building suffered heavy losses.

TO DRAFT REPORT.
(By Associated Press.)

Washington, April 13—Senator Williams, of Mississippi will draft the report of the minority members of the senate finance committee upon the House tariff revision bill for the steel schedule. It will be brief and will recommend the passage of the House bills.

HOLD UP TRAINS.
(By Associated Press.)

Washington, April 13—Advices from Mexico are to the effect that the Mexican rebels are devoting themselves mainly to harassing railroad trains and shooting officials. A train on the Tehuantepec railroad was held up and robbed this morning.

ROSEBUD

Rev. Arthur Cox and Green Willis delivered fine sermons at Dover Valley, Saturday night.

There will be a spelling at Valley school the last night. The school will close in two weeks.

Robert Shoemaker was visiting his sister, Ella Fulton.

Alva Toland is working for her aunt, Cora Conkel, of Tuttleville.

Miss Ella Hanes was visiting home folks, Sunday.

A crowd of young folks attended church at South Webster, Sunday night. Those who went were: Ernie Kinker, Rene Arthur, Claude Cadot, Zoie Shoemaker, Frank Miller, Mary Kinker, Charles Bauer, Lesta Hickman, Denver Kinker, Bertha Fulton. They all enjoyed themselves on the journey, only their horses got frightened at a train when they were returning home, and it set the girls' nerves on edge.

TRY THIS NERVE TONIC—FREE

We want every nervous, weak and worn man and woman in America to try Wade's Golden Nervine. Simply send your name to Gem McMinn Co., St. Louis, Mo., and a Free Trial package will be mailed, postpaid. We want to prove to you that there is no other medicine in the world which equals Wade's Golden Nervine for the cure of Nervous Debility, Neurasthenia, Insomnia, Weak Heart, Nervous Headaches, Nervous Dyspepsia, Weak Back and Kidneys, and any and all debilitated, run down conditions in men or women. It is the greatest re-vitalizer, nerve builder and restorative known to medical science. There is positively nothing like it to promote and renew strength, vigor and vitality. The $1 package is sold by druggists. Don't fail to try this remarkable tonic, and bid farewell forever to Weakness and Nervous ills of every kind. Wade's Golden Nervine is sold and recommended by Wurster Bros.

TIDAL WAVE ON LAKE ERIE

(By Associated Press.)

Cleveland, O., April 13—Lake Erie ports report that a tidal wave swept Southern Lake Erie last night. At Ashtabula the steamer Sahara was swept ashore and wrecked. At Painesville ice floes were carried 600 feet inland and ice bergs were soon off the port.

BIG DAMAGE DONE.
(By Associated Press.)

New Orleans, La., April 13—The water that is coming through the Alsatia crevasse and the break at Panther, Ark., will flood the entire Tensas river basin. The territory is a rich one. Eighteen lives are imperiled at the small hamlet of Roosevelt and a rescue party has gone there in a steamer.

CAMPAIGN BILL ALL READY

(By Associated Press.)

Washington, April 13—The house committee on elections today unanimously agreed to report for passage Representative Henry's bill providing for full publicity of all campaign contributions before elections. It would let the people know in advance how much money was spent to secure nominations for president and who contributed the money.

BALLOON WAS ON RAMPAGE

(By Associated Press.)

Schweitzengen, Germany, April 13—When a new passenger dirigible balloon was being tested the steering gear went wrong and it plunged two hundred feet to the earth, throwing six of the sixteen occupants. The balloon then arose and was blown across the Rhine where it was finally landed in safety. Several of the passengers were seriously injured.

FIGHTING THE LOAN SHARK

(Special Dispatch to The Times.)

Cincinnati, April 13—The crusade against unlicensed money lenders is bearing fruit. One woman who file dsuit against a loan shark today asserted that she had paid him $660 upon two loans of $50 each and she still owed the principal.

THE JOYS AND SORROWS OF MR. COMMUTE

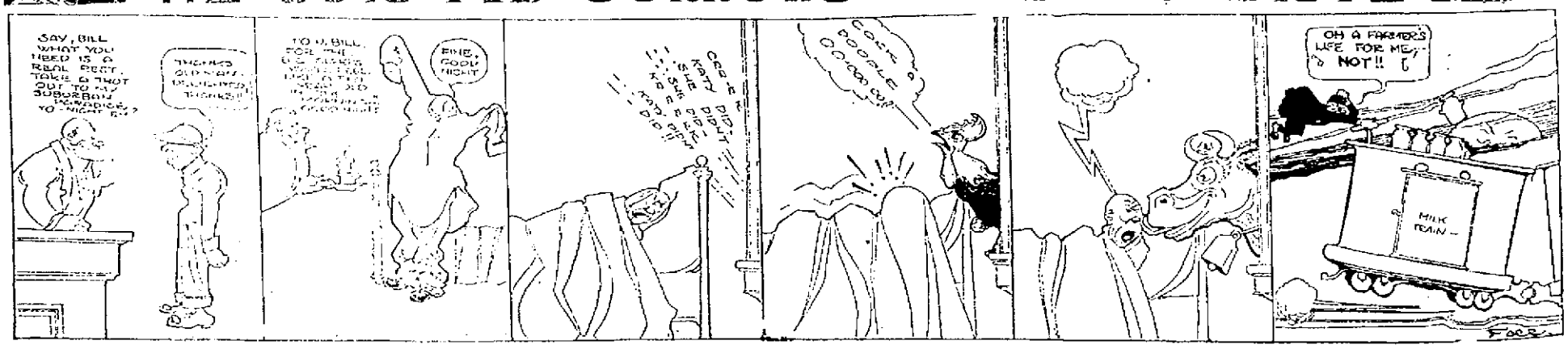

Harmon Says He Will Stand On His Record For Square Dealing

HARMON DEFENDS HIS RECORD IN SPEECH IN BRYAN'S STATE

Vast Crowd Of Nebraskans Cheered Ohio Candidate As He Walloped Bryan

INVADES STATE OF ARCH ENEMY

Harmon Addresses Big Meeting at Omaha.

NOT AFRAID OF RECORD

Says Charges That He Favored Special Interests Need No Refutation at Home—Explains Veto Policy and Why He Let Certain Measures Become Laws Without Signature—Expresses Opinion of Progressive League in Plain Language.

Omaha, April 13.—Governor Judson Harmon, in his speech at the auditorium before an audience that packed the building, took occasion to refute the charges made by William Jennings Bryan that he is favored and backed by Wall street interests in his candidacy for the Democratic presidential nomination. He also delivered several hard blows aimed at the so-called Democratic Progressive league, charging that the doorkeeper at the opening meeting of the league is now doing time in the Ohio penitentiary for bribery in connection with the legislative scandals.

Governor Harmon reviewed his work as governor, explaining his attitude on the veto question and referring to the success that has crowned his efforts to secure an equitable taxation system for Ohio. The governor followed Senator Hitchcock on the program, and spoke, in part, as follows:

"I am here by the invitation of my good friends in Nebraska and, while I am always averse to speaking about myself, I feel that it is due to them to speak of some matters of a public nature about which falsehoods have been circulated so wholly unfounded that persistence in them can not be ascribed to proper motives. It would not be necessary in do this at home.

Retraction Not Forthcoming.

"There has been no retraction of the published statement that I took part in a sale of government bonds which occurred months before I entered the cabinet. And as the facts are matters of public record, making the charge without enquiry was mere wantonness.

"As that is the only attempt at specification under the charge of favoring any interests but those of the public, its complete refutation discredits the charge with every lover of fair play. When one has been in public life as much as I have his conduct affords a better test of him than the assertions of others or his own.

"Among the many things it was my good fortune to accomplish as attorney general, the one which is best known and for which even my Republican successors have commended me, was securing from the supreme court the first decisions upholding the Sherman anti-trust law. Offers were not announced until my term had expired, but afterward became the basis of the cases in which that wholesome law was enforced, until the recent ones wherein the idea of reasonableness was introduced. Yet, though these facts are of common knowledge, the false statement is reiterated that I neglected my duty in that regard.

"But my first election as governor, when Ohio went Republican by almost 70000 majority, was due to the knowledge of my public services and the belief by the people of Ohio that their continuance would bring about reforms whose need had become urgent.

Made It Campaign Issue.

"One of these related to favoritism and grafting in connection with the deposit in banks of the public money. While I was making the campaign largely on these matters one of my associates on the ticket, as was afterward learned, was trying to better his prospects by promising deposits in case of his election to bankers who would give him support by votes or contributions. This man is now really 'progressive' and fabricator in chief of a 'league' at whose first meeting the doorkeeper was under indictment for bribery in the legislature and is now in the penitentiary.

"Some members of this 'league' are known lobbyists, office brokers and dealers in illicit favors with the ring which long disgraced the Republican party in Ohio. The 'progress' they want is backward, like the crab's, to the doubtful times when they swapped votes they could control in the legislature with the bosses on the other side in return for advantages of that sort to themselves.

"The governor has not had the veto in Ohio until the past few years. It was seldom used until my time, so there was no settled practice. From the beginning my policy was to veto a bill if I approved its provisions generally, to veto it if I disapproved them, and to let it become a law by lapse of time without my signature when it contained doubtful provisions and also good ones which outweighed them.

"Take our tax reforms, for example, which have attracted the attention of the entire country.

"One of the first things I determined to undertake was to make the raising of public funds fair and just as among all kinds of property and to check the ruinous increase in the cost of government. For under all governments more real, substantial wrong can be done to a greater number of citizens in the collection and expenditure of the revenues than in any other exercise of authority.

"In addition to general knowledge on the subject my experience with various forms of corporate property, whose true value is not easily learned, had opened my eyes to the gross injustice arising from inequalities in valuations for taxation.

"The system in Ohio was adopted when the property in the state was chiefly land. It had become antiquated and unsuited to present needs. In my first message, January, 1909, I recommended the creation of a permanent tax commission, which the state had never had. I followed this, from time to time, with various and repeated recommendations of tax reform and retrenchment.

Legislature Balked.

"But the legislature, Republican in both branches, was determined to permit nothing to be done which would gain commendation for the new administration, and nothing was done.

"At the next session of the same body public sentiment had made itself felt. A bill drawn at my instance by a Democratic member was defeated, but mangled out of all shape it was reintroduced and passed as a Republican measure. It created a tax commission to be appointed by the governor, as required in Ohio, and placed a limit on taxation. But the powers of the commission were too restricted and the tax limit was too high. Nevertheless, the bill as passed was better than none, so I let it become a law, but did not sign it, announcing my intention to contend for a better one.

"In the campaign for re-election which ensued this was my principal theme in addressing the voters. My opponent, nevertheless, charged that I was opposed to tax reform and limitation because I had not signed this bill, which he declared was good and sufficient.

"The response was more than 100,000 majority against him and the election of a legislature Democratic in both branches, which, in spite of opposition from all quarters, including some Democratic members, enlarged the powers of the tax commission, required the fair valuation of property of all kinds and reduced to 1 per cent the limitation of taxation, state and local, for all purposes.

"The work done under this law was so thorough and so fair that more than seven million dollars of taxes were transferred from the farms and homes of the state to other forms of property, chiefly that of railroads and other corporations. And these taxes have been paid without litigation. The taxes of the people generally have been less than before. Offices have been abolished or consolidated and needless expenses cut off on all sides.

"Many other examples could be given if time permitted, such as a public utilities bill in the preparation and passage of which I took an active part, but which I allowed to become a law without signing because, among other things, it authorized the merger of competing telephone and other companies. There seemed to be little or no opposition to this feature, but, following a belief of long standing with me that monopoly with regulation is not a full substitute for competition of independent enterprises, I was unwilling to become responsible for its operation, even with the approval of a commission required.

"At the last election we carried all but 21 of the counties of the state, including many which went Democratic for the first time since the civil war. There are four times more Democratic officials throughout the state than ever before.

Ohio Furnishes Object Lesson.

"From whatever state our national leader may come this year, Ohio has furnished the object lesson for the campaign. The conditions at her capital were like those in Washington. The revenues were raised by taxation unfairly apportioned and spent with wastefulness and extravagance. The government had fallen into the hands of men who administered it for their own advantage and that of others whom it was to their interest to favor in order to prolong their control. Special privilege was rampant on all sides. There was a strong suspicion of graft, great and small, in the gross form of common stealing and under the various disguises which skillful rascality employs.

"The people, weary of unkept promises of retrenchment and reform by the Republican party, turned to the Democrats, but gave them only partial control of the government. These set about the task assigned to them, only to find themselves hampered and obstructed at every turn by Republican officials. But their efforts, though unsuccessful, were not in vain, because at the next election the voters swept the state house clean and turned it over to the Democrats.

"In 1908 the people gave the Republicans another chance, on their express promise to reduce the tariff taxes and make other needed reforms. But they worse than forgot the promise. They broke it by raising these taxes and making their iniquities in distribution and by way of favoritism worse than before. And as to retrenchment, that was only a stock platform phrase anyway.

"The president, who as a candidate had added his personal promise to that of his party, not only signed the Payne-Aldrich-Smoot tariff bill, but praised it as the best ever devised by man.

"At the next election the voters smote him and his party all over the Union and sent up a Democratic house to give them relief and justice. They would have sent a Democratic senate and president, too, if they could.

"The house promptly set to work, reducing its own expenses to begin with, and set its committees to enquiring into the enormous expenses of the various departments, with a view to reducing them, too. And it passed bills to reduce the tariff taxes and correct the monstrous injustice in the existing schedules. The elections were not entirely without effect on the Republican senate, because it concurred in these bills, with some modifications, and they went to the president for approval.

"He vetoed them, and the reasons he gave were, if anything, worse than his action. He will doubtless veto the bills passed at the present session, if they get through the senate. He insists that the favored manufacturers shall be guaranteed a reasonable profit at the expense of the consumers of the country, though everybody else has to take his chances of profit.

Tariff Breeds Trusts.

"The Republican tariff has been the chief breeder of trusts and combinations to suppress competition and raise prices. It has encouraged extravagance as an excuse for high duties. It has aggravated the inequalities of wealth, which have spread socialism among the people. Its reform on Democratic principles will accomplish more for the welfare of the country at large than any other single measure.

"On this there is hardly a dissent among Democrats. We favor it as strongly as we oppose a central bank. The need of such reform is confessed. The voters have demanded it. It will be the key of the Democratic position this fall.

"While the executive has duties connected with legislation, it is the business department of the government which expends people's money and is looked to for the results which that money is provided to obtain; and the same qualities and methods are required there as in any other enterprise. The incentive of personal gain is lacking, but patriotism more than fills its place with the right sort of men, for what is better worth while than really to help make our free institutions bring forth the good they were founded to secure.

"And standing for or permitting special privileges or advantages of any kind through the action of a government maintained by all the people for their equal benefit is an offense little short of treason in the eyes of the Democrats. These are matters of right and wrong with us, and not of mere economics.

"The intimation that I ever was or could be, actively or passively, guilty of this offense I resent as a slander without excuse or mitigation. I would rather be charged with theft, because that would involve no betrayal of trust reposed by my countrymen and would admit of restitution.

"It is said, and I think truthfully, that I have the confidence of the men who conduct the business enterprises, great and small, which have done so much to make Ohio what she is; and if the same be true of like men throughout the country I am glad to know it. But I am proud because it is equally true that this sentiment extends to the men whose labor carries on these enterprises and to those who blend the sunshine and rain with the soil that we may live. All these united in choosing and rechoosing me as governor, not because they sought special favors at my hands, but because they shared the belief that I would be faithful, impartial and just to all citizens alike, as Democratic principles require.

Is Party of Class.

"The weakness of the Republican party is that it has become the party of a class. The strength of the Democratic party is that it has never been the party of any class. It recognizes the rights of all citizens and defends them against encroachment, no matter by or against whom. Everybody who will stand by this may belong to it and aspire to the honors it has to bestow.

"It is now proposed to change all this? Is the party to be put in an attitude of hostility to any of our citizens as a class, without distinguishing between those who obey the laws and those who do not? Are we to nominate for president someone whom the men of business all over the country fear or distrust?

"The answer depends chiefly on ourselves. Shall we lose the advantage of Republican dissentions by permitting dissentions to riven in our own ranks? The former are due to revolt against the very policies the Republican party has long pursued. There is no sound reason for serious disagreement among Democrats. The wishes and ambitions of individuals have not a feather's weight compared with the interests of the party and its bright prospects. There are no present vital national questions on which all Democrats do not substantially agree, and we shall not attract the confidence of the country by letting such differences as there may be about other matters to mar the party harmony, without which an election cannot be won nor an administration successfully conducted. Let us have in essentials unity, in non-essentials liberty, in all things charity, and I am confident we shall soon see our country prosperous and contented under a Democratic administration."

Columbus, April 13.—Charles A. Judson, federal collector of ports at Sandusky, has paid back to the state the $630 he drew for the second year of his term as a member of the senate of the 76th general assembly which he did not serve because of his resignation to accept his present government position.

Attorney General Hogan some time ago asked Mr. Judson to return this money, giving as his reasons therefor that the act under which it was drawn in advance was illegal and never should have been passed. It provided that the legislators might draw their pay for the second year immediately at the close of the regular session of the first year.

Friday Mr. Judson's attorney called on General Hogan and tendered him a check for $600. On Saturday this money will be turned into the state treasury. This settlement was approved by the accounting department of the auditor of state.

"In justice to Senator Judson it may be stated that he always stood ready to pay any sum which the state authorities might lawfully demand," said Attorney General Hogan. His attorneys have made this statement for him on previous occasions when the matter was discussed. This was the first time any demand has been made by the state authorities upon him for the money. Out of respect for the opinion of the present attorney general he is returning the money, rather than have the public believe that he is wrongfully retaining money that the state voluntarily paid him as a member of the 76th general assembly. Senator Judson drew this money by authority of a law which I believe unconstitutional."

The supreme court has consented to reopen the Lucas county case of Peter Anderson against the United States Mortgage and Trust company, involving the question of ownership of property in the business part of Toledo, worth in the neighborhood of $1,000,000. Recently the court gave a decision against Anderson. Another case between the same parties is pending before the United States supreme court at Washington, and in their motion to the Ohio court for a reopening of the suit. Anderson's attorneys declared that the decision of the highest court in the land would have an important bearing upon the Ohio suit. Anderson has won so far in the federal case.

The fierce arraignment of Delegate D. F. Anderson of the constitutional convention by Attorney John A. McMahon, the famous Dayton lawyer, because of his attack on the supreme court, during the course of his argument in a civil suit before that tribunal Friday, created nothing short of a sensation. Mr. McMahon declared Mr. Anderson has slandered the court in his convention speech, in which he declared that the supreme court was no poor man's court, and that the corporations won a large majority of the cases. Mr. McMahon quoted from the reports of the courts to show that corporations loose about two-thirds of their suits. He defended the court with great vigor, and said his doing so was self-imposed and at the suggestion of no one. Nothing of the kind ever happened in the court before.

The state board of school examiners has secured permission to hold its summer examination of teachers in the chambers of the general assembly, something that has not occurred for 20 years. Between 200 and 300 teachers present themselves for examination for life certificates at this time of the year, and an account of not being able to get the use of the legislative halls it has been necessary to hold the examinations in hotels and other places not suited for the purpose. The board appealed to Adjutant General Weybrecht for the use of the halls, and he made the necessary arrangement. BLAKE.

WIEDEMANN'S BOCK

Now on draught at Hurth's, 210 Market Street and Third and Chillicothe Streets. Also in bottles for family use. Phone 263.

WILL GIVE $500 TO SICK READERS OF THE TIMES

Indiana Scientist Who Originated the Now Famous "Home Treatment" Offers Large Package Free to Sick and Ailing.

In order that every reader of The Times who needs treatment may have an opportunity to test this celebrated medicine, the now famous Indiana scientist has come to the front with an offer to give absolutely free a large proof package to five hundred readers of this paper to prove the wonderful claims which have been made for it. In making this offer the scientist said: "I know that there are many people who have been suffering for years with some chronic disease and many of them have spent large sums of money seeking a cure. I know that these people hesitate about investing money in medicine because they have despaired of ever getting well. Thousands have told me that story and many thousands of the same people have told me afterwards that my treatment had cured them after doctors and everything else had failed. I want to show these despairing people that all the newspaper talk about my treatment is absolutely true. I want to prove to a limited number—no matter what the disease, no matter how long they may have suffered, no matter how hide and discouraged—that my treatment really and actually does accomplish the wonderful results that have been reported."

People who suffer from Rheumatism, Kidney Trouble, Stomach Trouble, Liver or Bowel Disorders, Catarrh, Bronchitis, Asthma, Chronic Coughs, Weak Lungs, Lumbago, Piles, Urinary Disorders, Female Weaknesses of any kind, the weak, worn-out, broken-down and despondent will be delighted at the effect of a few doses. This wonderful treatment creates a fine appetite and helps the digestive organs to carry on their functions as they should. It strengthens the kidneys, too, and drives rheumatism poisons from the blood as if by magic. That is why people who try it become so enthusiastic.

Any reader of The Times who will try this extraordinary medicine that has created so much excitement by its cures can obtain absolutely free a liberal treatment by simply filling in the coupon below or writing a letter describing their case in their own words, if they prefer, and mailing it today to James W. Kidd, Fort Wayne, Indiana. No money need be sent and no charge of any kind will be made.

As this offer is limited, you should write at once, in order to be sure to receive your free treatment.

Coupon A—78 For Free Proof Treatment

Dr. Jas. W. Kidd, Ft. Wayne, Ind.

Please send me a Test Course of Treatment for my case, free and postage paid, just as you promise.

Name .....

Post Office ..... State .....

Street or R. F. D. No. .....

Age ..... How long afflicted? .....

Make a cross 'X' before diseases you have. Two crosses 'XX' before the one from which you suffer most.

....Rheumatism	...Kidney Trouble	...Impure Blood	...Female Weakness
....Lumbago	...Bladder Trouble	...Dizziness	...Womb Trouble
....Catarrh	...Weak Lungs	...Pimples	...Ovarian Trouble
....Constipation	...Chronic Cough	...Headache	...Irregular Periods
....Piles	...Malaria	...Neuralgia	...Painful Periods
....Diarrhoea	...Asthma	...Eczema	...Delayed Periods
...Torpid Liver	...Heart Trouble	...Anemia	...Hot Flashes
...Indigestion	...Hay Fever	...Nervousness	...Bearing Down Pains
....Stomach Trouble	...Poor Circulation	...Obesity	...Leucorrhoea

Give any other symptoms on a separate sheet. Correspondence in all languages.

CLOSING OUT!

10c Curtain Poles for 8c
50c Fish Globes for 25c
25c Fish Globes for 10c
Croquet Sets and Window Screens below cost.
Fine China Dishes below cost.
Shelving and display tables for sale.

THE FAIR 607 CHILLICOTHE STREET.

LEGAL NOTICE.

Case No. 12793.

Court of Common Pleas, Scioto County, Ohio.

The River City Lumber Company, a corporation, Plaintiff, vs. The Portsmouth Machine & Casting Company, et al., Defendants.

Notice is hereby given that on Wednesday, the 15th day of May, 1912, at the hour of one o'clock, p. m., I will offer for sale at public auction on the premises, (being the plant of The Portsmouth Machine & Casting Co.) in the City of Portsmouth, Ohio, the following Real Estate and chattels, towit:—

TRACT 1:—Being the whole of Lot Number One Hundred and Eighty-four (No. 184) and the west 40 feet and 3 inches of Lot Number One Hundred and Seventy-nine (No. 179) in the Canal Addition to the City of Portsmouth, Scioto County, Ohio, having a frontage of 122 feet and 9 inches on the north side of Third Street, and extending back 107 feet and 3 inches to an alley in the rear, being located at the Northeast corner of Jefferson and Third streets in said City, and containing thereon a brick foundry building and foundry equipment, consisting of one 5-ton, 3-motor travelling crane 50 foot span-Toledo Massillon Bridge Co. Crane No. 4 complete with runways 195 feet long; One No. 4 42" Whiting Cupola 40' 6" with roof hood; one No. 1 28" Whiting Cupola, 49' 6" with roof hood; one No. 5 Roots Blower with belt and pulley; One General Electric 20 H. P. Motor with starting compensator; One Worm gear elevator 18 feet, capacity two tons; three brass furnaces and other foundry equipment.

TRACT 2:—The West 58 feet of Lot Number One Hundred and Eighty-three (No. 183) in the Canal Addition to the said City of Portsmouth, Ohio, being 58 feet front, on the South side of Fourth street, and extending back 107 feet and three inches to an alley in the rear, being located at the Southeast corner of Fourth and Jefferson streets, in the said City of Portsmouth, and known as the foundry lot.

TRACT 3:—The whole of Lot Number One Hundred and Ninety-four (No. 194), and the East 41 feet and 3 inches of Lot Number One Hundred and Ninety-seven (No. 197) in the Canal Addition to the City of Portsmouth, Scioto County, Ohio; said premises forming a continuous frontage of 123 feet and 9 inches on the South side of Fourth Street, and extending back 107 feet and 3 inches to an alley in the rear, being located at the Southwest corner of Fourth and Jefferson Streets, in the said City of Portsmouth, Ohio; said premises containing a new machine shop and the following equipment:—

One G. A. Gray Co. planer 21"x7' and countershaft; one Flather & Co. lathe 26" x 12'; One Champion Tool Co. lathe, 15" x 4'; One Fosdick & Holloway Co. 4' Radial drill and other machine shop equipment, consisting of numerous tools, etc.

TRACT 4:—The whole of Lot Number One Hundred and Ninety-three (No. 193) and the whole of Lot Number One Hundred and Ninety-eight (No. 198) in the Canal Addition to the said City of Portsmouth Ohio; said premises forming a continuous frontage of 165 feet on the North side of Third Street, and extending back 107 feet and 3 inches to an alley in the rear; being located at the Northwest corner of Third and Jefferson Streets in the said City of Portsmouth, Ohio, and having thereon brick pattern and machine shop, blacksmith shop, storage room, ware house and equipment for the same.

TRACT 5:—The North 93 feet and 6 inches of Lot Number One Hundred and Ninety-two (No. 192) in the Canal Addition to the said City of Portsmouth, Scioto County, Ohio; said premises being 82 feet, and 6 inches front on the South side of Third street, and extending south 93 feet and 6 inches, and being located at the Southwest corner of Third and Jefferson streets, in the City of Portsmouth, Ohio, and having thereon a two-story brick office building and a one-story cottage.

TRACT 6:—Lot Number One Hundred and Ninety-Nine (No. 199) in the Canal Addition to the said City of Portsmouth, Scioto County, Ohio, being the whole of said lot, except a piece owned by Charles P. Hester in the Southeast corner of said lot, said Hester piece being 22 feet long, running North and South by 2 1-2 feet in width, running east and west; said premises being 82 feet and six inches front on the South side of Third Street, running back 115 feet, 6 inches, the said premises containing a frame stable.

CHATTELS AND FIXTURES.

The buildings, foundry equipment, machine shop equipment, pattern shop equipment, blacksmith shop and pipe-room equipment, office furniture, together with stock and manufactured castings and machine parts, pipes, scrap iron, bar iron, coal, coke, etc.

The above Real Estate with equipment is appraised as follows:—

First Tract and equipment $10,313.50.

Second Tract, $570.00.

Third Tract and equipment, $8,012.00.

Fourth Tract and equipment, $6,087.50.

Fifth Tract and equipment, $2,899.25.

Sixth Tract, $1,500.00.

Chattel Property other than equipment stated:—

Automobile, $150.00.

Chattels in foundry, $2,513.20.

Chattels in pattern shop, blacksmith equipment, etc., $819.41.

Chattels in ware-house and new machine shop, $115.25.

Chattels in store-room, $709.73.

Said Real Estate and chattels to be sold as the property of The Portsmouth Machine & Casting Co., on an order of sale issued from the Court of Common Pleas of Scioto County, Ohio, in the above entitled cause and to me directed as receiver of The Portsmouth Machine & Casting Company in said cause.

Terms of Sale:—Real Estate and equipment thereon, one-third cash on day of sale, one-third in six months and one-third in twelve months, deferred payments to bear interest at the rate of 6 percent per annum and to be secured by mortgage, or all cash on day of sale at option of purchaser; and buildings, machinery, engines, motors, cranes, hoists, forges, sawbs, drills, tools, equipment, raw material and manufactured products, and all other chattel property separate from the Real Estate for one-third cash on day of sale, one-third in six months and one-third in twelve months, deferred payments to bear interest at the rate of 6 per cent per annum and to be secured to the satisfaction of said Receiver, or all cash on day of sale at the option of purchaser.

The said Receiver will offer for sale said Real Estate as a whole and separately, together with the buildings and equipment thereon, and without said buildings and equipment thereon, and the buildings, machinery and all other equipment separate from the said Real Estate as a whole and as separate articles to the highest bidder, or bidders, whichever produces the greatest sum.

Given under my hand this 6th day of April, A. D., 1912.

EDWARD J. DAEHLER,
Receiver of The Portsmouth Machine & Casting Co.

Milner, Miller & Searl, Attys.
April 13-5 Snt.

IF YOU WANT "SOMETHING NICE" IN

Men's, Youth's and Boys Spring Suits

They combine in one perfect garment the latest styles, best materials, best workmanship, with that elegance and fit equal to the custom made.

At a Saving to You

Ladies' Tailor-made Suits, Long Coats, One Piece Dresses, Skirts, Waists and Petticoats.

of 20 per cent. Everybody wants to make their dollars go the farthest and our hundreds of well satisfied patrons find that their money will go farther and buy more here than any place else in Portsmouth. Just try it.

Joseph Brown

25 GALLIA STREET

"YOU ALWAYS SAVE 20 PER CENT HERE."

Diamonds

One may secure diamonds of superb color, perfect cutting and surpassing brilliancy at our jewelry establishment. The purchaser is safeguarded against inferior quality—the credit of our concern is behind every jewel.

SPECIAL—A comprehensive showing of small full cut diamonds costing from $10 to $25.

ALBERT ZOELLNER
Jeweler
Third and Chillicothe

FINE WATCHES

High grade movements in fine cases 10, 20 and 25 year and solid gold cases. Also nickel and gun metal cases. Timekeepers.

A. W. APEL, Jeweler
Chillicothe Between 4th and 5th

CARNATION CREAM

Makes the skin soft as velvety. Apply to the dry skin night and morning. All roughness and irritation will soon disappear. Get a bottle today.

Hager's Pharmacy
Gallia and John Sts.

Morse's and Lowney's Fine Chocolates. Fresh Supply.

Miller's Pharmacy
Corner Ninth and Waller
Near N. & W. Depot.

Pure Ice Cream

Made fresh every day.
Delivered to any part of the city.

GEO. W. FREUND
The Druggist.
Corner Gallia and Offnere.

Eugene E. Knox, Masonic Temple, Insures anything Insurable.

Amateur Robbers Are Dismissed By Mayor

Bruce Patton and Lee Turvey, the young men accused of forcibly using horse clippers on young Ralph Zornes, were dismissed by Mayor Tynes in police court, Saturday morning.

There was not sufficient evidence to substantiate the claim that the young men shingled the boy's locks against his will. They claimed that frequently boys with long hair come to Windle's livery stable and have the clipping machine used on them. Young Zornes, they said, had come to the stable to meet his father, but he had started for home through an alley. The boy spoke of going to a barber shop to get his hair cut. It was then they offered to use the clippers on him. He himself removed his cap and followed them back to the gangway. They had just shingled the fore top when the boy's father came upon the scene, and grabbing up a whip, chased him home.

Mrs. Zornes, who appeared against the young men, denied that she had thought of having the boy's curls cut, and at any rate, would not for a moment consider sending him to a livery stable for such a purpose. She said that when she went to the barn to upbraid the young men, one of them took to his heels and the other gave her back talk. The boy himself said the fellows had threatened to use the clippers on him if he persisted in staying about the barn much longer, and then one seized him by the arm, while the other shingled his hair.

The Mayor was disposed to accept the claim of the accused that the boy had voluntarily submitted to the hair-cutting, and therefore released them, though warning them to cut out such practices in the future and leave hair cutting to the barbers.

Robert Griggsby, an Ashland, Ky., young man, employed at the Oyster Bay restaurant, and who while jagged boldly entered the home of Mrs. Katie Bauer, of 716 Washington street Friday evening and stretched himself out on a bed in an upstairs room, was fined $5.00, as it was his first offense. David Skoonover, an aged Lucasville product, picked up at the Biggs house in a drunken condition, was also fined $5.00 and warned against a reappearance.

Jordan Waddell, a Court street young man, was fined $10 for disturbing a Salvation Army meeting and promised a trip to the works if he ever came back for a similar offense.

Ensign Philippson and wife both testified that Waddell had made himself obnoxious almost every time he visited the barracks, and once invited Mr. Philippson outside for a fight, but took to his heels when an officer approached.

The army officers were assured of the protection of the court and told to immediately report any future disturbance on the part of Waddel, and he would be made to join two other young worship disturbers now serving sentences in Cincinnati.

Buy Refrigerators at Hibbs'.

TRAIN RIDERS ARRESTED

James Knighton and Joseph Hummel, two Chillicothe young men, were arrested for train riding by Detective J. A. Baucus and brought to the city prison here Friday night.

The young men are members of a gang of six or more who are in the habit of riding N. & W. fast freight trains to Circleville and riding "blind" baggage" on No. 4 on the return trips. Baucus has been after the gang for some time, but these two were the first he was able to surprise and capture. He did not want to spend the night in Chillicothe, away from home, so came on through with his prisoners, one of whom is a shoemaker and the other a former B. & O. S-W. brakeman. Both are of good families and were anxious that their arrest be withheld from their relatives. They will be tried in Squire Byron's court.

Order your Spring Suit now from John Vetter, the tailor. 12-3

Buys Horse and Buggy.

Floyd Knowles, sales agent for the Steel company, has invested in a horse and buggy. It is one of the finest outfits in the city.

FRENCH METHOD OF DEVELOPING THE BUST

Mdme. DuBarrie Explains Free How the Bust May Be Developed 2 to 8 Inches in 30 Days.

"I am explaining for the first time to the ladies of America," says Madame DuBarrie, "the French Method of developing the bust. It is much more effective, the results appear much more quickly, the breasts become more firm, plump and symmetrical, the method is more simple, the effects more lasting, and altogether beyond comparison with the results produced here.

"By this French Method the breasts may be developed from 2 to 8 inches in 30 days. This applies to women of almost any age, from young girls to elderly matrons, whether the bust is absolutely not developed at all, or has grown weak and flabby and hangs, no matter from what cause."

We suggest to our lady readers that they write to Madame DuBarrie for particulars of this remarkable French Method, enclose 2 cents in stamps for the Illustrated Booklet and address it to Mdme. DuBarrie, Suite 3332 Pontiac Bldg., Chicago, Ill.

One Or 'Tother Will Withdraw

Candidates For Judge Hit On Novel Scheme

Attorney Clint M. Searl and Judge George M. Osborn are both aspirants for Judge Blair's toga. In other words they want to succeed him on the common pleas bench.

They have hit upon a most unique plan to see which one will go before the primary for the nomination. They are calling on all the Republican attorneys, and the one that gets the most votes will be the Republican candidate, the other one retiring from the race.

The vote is placed in a small envelope and then dropped into a tin box, which Mr. Searl and Judge Osborn are carrying around with them. The box will be opened Monday or Tuesday.

The employment of this method to test the strength of their candidacy has caused much comment. Mr. Searl and Judge Osborn agreed several days ago on the plan, and the one to get the most votes from the Republican lawyers will stay in the race.

Mr. Searl and Judge Osborn secured the votes of the Republican attorneys in the Masonic Temple and Turlay building Saturday, and by tonight it will be known which one will stick.

But where does this leave Judge W. Dow James?

PROF. W. D. GILLILAND IS TO LEAVE PORTSMOUTH

Prof. W. D. Gilliland, who has for several years been one of the most efficient teachers in the Portsmouth high school, announced Friday night at the Junior-Senior banquet that this was the last year he would be connected with the public school.

Prof. Gilliland's announcement caused genuine sorrow among the boys and girls, who have grown to love and respect him.

When seen by a Times reporter Saturday, Prof. Gilliland stated that he had decided sometime ago to sever his connection with the local high school. At the time he made the decision he expected to take the superintendency of a school in another part of the state, but since then he has decided to remain in Portsmouth, taking up business interests with other parties.

Prof. Gilliland stated that for the present he was not at liberty to give out his plans for the future.

WITH THE SICK

Miss Margaret Drugan, who has been quite ill for the past ten days at her home on East Eleventh street is convalescing and hopes to be out in a few days.

Martin, little son of Mr. and Mrs. Joseph Turner, of 1347 Grandview avenue, is seriously ill with pneumonia.

Mrs. Frank Switalski, Jr., who has been bedfast for the past five weeks with typhoid fever and complications, has rested more comfortably the past forty-eight hours than at any time during her unusually severe siege. Mrs. Switalski's aged mud widowed mother, Mrs. Susan Helfrich, of Fairview Heights, Cincinnati, who has spent the winter here with her daughter, was taken suddenly ill Friday and is now also under the care of a physician.

Mrs. Walter Chick, of Jackson street, has entirely recovered from her recent nervous attack. The family is preparing to occupy a house on Grimes avenue owned by Mr. Chick's sisters.

Wilbur Paxton, of the C. & O. ferryboat Chesapeake, who has been laid up at his home in South Portsmouth for some time past with pneumonia, is now steadily recovering. His wife, who, too, had pneumonia, is entirely well again.

Miss Lou Keyser of the Terminals, was called to Kenova by the illness of relatives, Friday.

Miss Lillia Stanley who has been quite ill with typhoid fever, is improved.

William Graf, seriously ill with typhoid fever, don't show much improvement. His friends are anxious about him.

Enock Monk, son of Mrs. Maggie Herron, is recovering from a severe attack of typhoid pneumonia with which he has been suffering for five weeks.

Mazie, the little daughter of Mr. and Mrs. O. W. White, of 1236 Union street, is very ill with pneumonia fever.

Mrs. Eliza Bricker, of Thirteenth and Union streets, is recovering from an illness of several weeks.

On Legal Trip.

Attorney Alex. C. Woodroe left Saturday for Pike county on legal business.

For Women Who Care

Of course you use an antiseptic in your family and in the care of your own person, and you want the best.

Instead of what you have been using such as liquid or tablet antiseptics or peroxide, won't you please try Paxtine, a concentrated antiseptic powder to be dissolved in water as needed.

Paxtine is more economical, more cleansing, more germicidal and more healing than anything you ever used.

Paxtine ANTISEPTIC

In the toilet—to cleanse and whiten the teeth, remove tartar and prevent decay. To disinfect the mouth, destroy disease germs, and purify the breath. To keep artificial teeth and bridgework clean and odorless. To remove nicotine from the teeth and purify the breath after smoking. To eradicate perspiration odors by sponge bathing.

As a medicinal agent for local treatment of feminine ills where pelvic catarrh, inflammation and ulceration exist, nothing equals hot douches of Paxtine. For ten years the Lydia E. Pinkham Med. Co. has been regularly advising their patients to use it because of its extraordinary cleansing, healing and germicidal power. For this purpose alone Paxtine is worth its weight in gold. Also for nasal catarrh, sore throat, inflamed eyes, cuts and wounds. All druggists, 25 and 50 cents a box. **Trial box and testimony of 31 women free on request.**

THE PAXTON TOILET CO., BOSTON, MASS.

EVERY HOME

Can be made happy

If the head of the family will order one of the famous

"EQUITY" GAS RANGES

In time for the annual Spring house cleaning. See your dealer today.

Made By THE PORTSMOUTH STOVE AND RANGE COMPANY

Sidna Allen Seen Near Portsmouth

Sidna Allen, the leader of the outlaw gang that murdered Judge Moore and other court officers at Hillsville, Va., some weeks ago, was seen not far from Portsmouth, according to word received by Officer John Nance, Friday.

John's informant was his old friend, Milt Bailey, of near Stockdale. He told John of having encountered a stranger near his home a few days ago. He seemed to be worried and inquired as to how far he was from Portsmouth. He secured lodging for the night at a little farm house between Beaver and Piketon and left early next morning, going in a northerly direction. Bailey had a picture of Allen and he was struck by the close resemblance the stranger bore to it, in fact he seemed to answer the description perfectly.

Peaches Not Killed.

Albert Pyles, a Friendship farmer, who was in the city Friday, reported he had just finished spraying and that all hill top peaches are still alive.

THE FAMILY MEDICINE

SCHENCK'S MANDRAKE PILLS are mild and gentle, because they are wholly vegetable—they are always effective, because they follow Nature's corrective and curative methods—they are agreeable to the most delicate in all cases of biliousness, liver complaint, dyspepsia, indigestion, sick headache, giddiness, malaria, heartburn, etc. Used and proved for more than 73 years.

At druggists, 25c. Send to us for free book.

Dr. J. H. Schenck & Son, Philadelphia

Picking Your Spring Suit....

Will be a pleasure if you come to the Famous. The styles are just right, the quality can not be beat and the prices are lower than in the high rent district. Try it and see.

BLUES, GREYS, TANS, BROWNS ALL THE LATEST THINGS. HATS, CAPS, UNDERWEAR, TIES, ETC. FOR SUMMER WEAR.

MADE TO ORDER SUITS, $15 UP.

FOR THE CHILDREN

We are making a specialty this year of our Children's Department. Come in and see it for yourself.

THE HOME OF STYLE PLUS CLOTHES

THE FAMOUS

FRED STRAUS, PROP.

New Number 511 Second St. Old Number 131 W. Second.

G. D. Selby To Erect Four New Buildings

It is reported on the best of authority that George D. Selby, president of the Selby Shoe Co., will do some extensive building on his lot, on Gallia street between Findlay and John streets, the coming summer. It is the present intention to erect four more concrete buildings, exact duplicates of the one recently built for the Sugar Bowl. It is said that two of the buildings have already been leased, one by Tillie Davenport and the other by G. W. Grimes.

It is said the building now occupied jointly by Messrs. Davenport and Grimes, at Gallia and John, will be torn down and a three-story brick building erected on the site, which when completed will be occupied as a drug store.

The Times was unable to locate Mr. Selby and consequently the report could not be verified.

Buy Equity Ranges at Hibbs'.

Will Build At Nauvoo

Charles Davis, of Nauvoo, has purchased seven lots from John Rapp, in the Nauvoo addition, and will erect small dwellings on them.

Fish Taken By Thieves

Fred Malone, merchant at Portsmouth, lost fifty pounds of fine fish will he had for his friends expected to enjoy Sunday. Malone has been guarding the fish carefully, but while his eyes were shut yesterday some one stole all the fish.

Mrs. Susan Rheinhardt, of Thirteenth street, is seriously ill with tuberculosis of the throat.

Miss Lillian Barbee, daughter of Mr. and Mrs. William Barbee, of West Second street, who has been ill with measles and grip, is now suffering with stomach trouble, and her condition is said to be serious.

When Cook Quits

The housewife is independent if there's

Post Toasties

in the house.

This food is fully and perfectly cooked at the factory—ready for instant serving with cream and sugar.

Toasties are thin, crisp and delicately browned bits of corn—exactly fitted for an emergency, and also delicious and appetizing for any meal—

"The Memory Lingers"

Sold by Grocers.

Made by Postum Cereal Co., Ltd., Pure Food Factories, Battle Creek, Mich.

Where All Good Fellows Go

Chicken Pot Pie

SATURDAY

At

Kunzelman's Saloon

No. 527 Second Street.

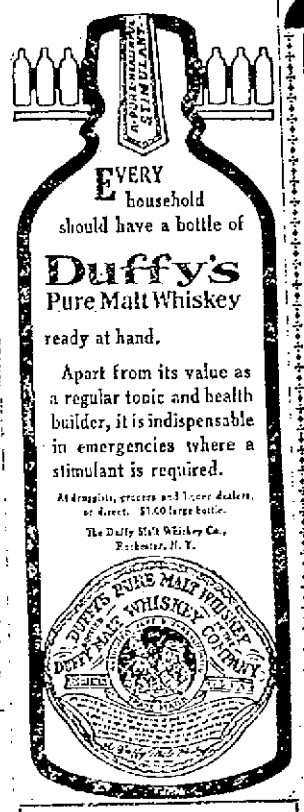

EVERY household should have a bottle of Duffy's Pure Malt Whiskey ready at hand.

Apart from its value as a regular tonic and health builder, it is indispensable in emergencies where a stimulant is required.

At druggists, grocers and liquor dealers, or direct. $1.00 large bottle.

The Duffy Malt Whiskey Co., Rochester, N. Y.

GEO. PFEIFFER

FUNERAL DIRECTOR AND EMBALMER

Corner Eighth and Chillicothe. Home Phone 211. Bell Phone 511-R

LADY EMBALMER.

DIAMONDS

APRIL BIRTHSTONE

We are proud of our Diamond sales. Every stone sold has been an advertisement for us. Every stone guaranteed. Save the difference.

W. L. WILHELM

Jeweler and Optometrist.

The Bragdon Dry Goods Co.

Spring and Summer Knit Underwear!

Experience teaches us that now is the time the average person begins to look about for new light Underwear and so we start the season with the greatest values we have ever been able to offer. Try to match these values. Come tomorrow. No carried over garments. Everything new.

Bleached Swiss Ribbed Vests, taped neck and shoulders, 10c value	6c
Bleached Ribbed Vests, short sleeves, 15c value for	10c
Fine bleached Lisle finish sleeveless Vests, silk tape and stitching, 25c value	15c
Fine bleached shaped Vests, long and short sleeves 25c value, regular and extra sizes	18c
Fine bleached Lisle shaped Vests, long and short sleeves, Silk taped, regular and extra sizes, 50c value for	25c
Fine bleached Pants, lace trimmed and tight knee, 25c value, lace trimmed. Regular and extra sizes for only	18c
Fine bleached Lisle Pants, lace trimmed, also tights regular and extra sizes, 50c values	25c
Fine Ribbed Union Suits, regular and extra sizes, lace trimmed, 50c value	25c
Extra fine Silk finish Union Suits, $1.00 value, regular sizes	50c
Extra sizes	59c
Men's Balbriggan Underwear, long and short sleeve shirts, reinforced drawers	25c
Men's fine French Balbriggan Underwear, shirts long and short sleeves, drawers long and short and stout sizes 30 to 50	50c
Boys' Balbriggan or Poris Knit shirts and drawers, also union suits	25c
Men's Union Suits	50c
Children's Knit Waists	10c, 15c and 25c

Our ready to wear department full of interesting bargains.

The BRAGDON DRY GOODS CO.

MASONIC TEMPLE "THE STORE ACCOMMODATING." FOURTH AND CHILLICOTHE

Invest in Diamonds

Money put into fine diamonds is not "spent"; it is invested.

If you put $100 in the bank you will get $3.00 or $4.00 perhaps, for the use of your money—but you have to wait a whole year for it.

Put $100 into diamonds—and diamonds are steadily increasing in value—and you'll get more real pleasure and satisfaction from your investment in a month than the bank can give you in a year.

Try it. Our prices will help you.

J. F. CARR Jeweler-Optician. 424 Chillicothe, Near Gallia

MASONIC NOTICE.

Aurora Lodge No. 48 will meet Friday evening, April 12th, at 7 p. m. Work in the Entered Apprentice Degree.

WANTED

WANTED—Man to work on place board and lodging furnished. Earl Clare, Chillicothe Pike. 12-3

WANTED—To buy a live grocery Phone A 1136. 12-2

WANTED—Shearman, none but experienced need apply. Steady employment to right party. D. Lahold & Co., 12th and Chillicothe. 12-tf

WANTED:— To do carpenter and repair work. Phone Y 1319. 12-6

WANTED—An experienced saleslady. Anderson Bros. 11-3

WANTED:—Two unfurnished rooms within two squares of Selby shoe factory. Address 1024 Gallia. 11-3

WANTED:—Three girls at 166 East 10th. 10-tf

WANTED—Girl at 161 East 10th. Wages $5.00 per week. 10-tf

WANTED:—At southeast corner of Gay and Sixth streets to sell any and everything new and second hand in our stock of ladies' and gents' wearing apparel, shoes, notions and two computing scales regardless of cost. Must be sold by April 24. G. M. Warder. 10-4

WANTED:—Painting and paper hanging. W. C. Rudy. Phone X 878. 924 Third. 4-tf

WANTED—Paper hanging, wall paper cleaning and decorating. Al Reiniger. Home phone Y 1267. 11-tf

WANTED:— Carpets to clean. We make rugs out of old carpets. Portsmouth Carpet Cleaning Co. Revare & Klingman. Home Phone 490. 20-tf

WANTED:—All our customers and friends to know that we have moved our store from 26 East 3rd to the Wolfe stand at 1832 Eleventh. The Lantz Grocery Co. 13-1

WANTED:—Wall paper cleaning to do. W. R. Huddleson, 306 Washington St. Telephone Smoke House, Home 1426. Bell 197. 13-6

WANTED:— Girl for general housework. Call 732 7th St. three doors west of Chillicothe. Phone Y 1115. 13-2

WANTED:—A house or flat, central location. Phone 181, Portsmouth Correspondent or Fred Kemmerer. 13-3

ANY LADY can earn $10.00 weekly copying, addressing, at your home evenings. Book 10 cents in silver. Tells how. Monarch Manufacturing Company, Washington, D. C. mar 30 apr 6, 13, 20

WAGES:—Notes, rents, board bills, and bad debts collected, large or small. No charge unless collection is made. Dean Law and Collection Co. Rooms 6, 7, and 8, 613 Chillicothe St. Home phone A-1187. Cut this out.

WANTED FOR U. S. ARMY—Able-bodied, unmarried men between ages 18 and 35; citizens of United States, of good character and temperate habits, who can speak, read and write the English language. For information apply to Recruiting Officer, 603 Chillicothe Street, Portsmouth, Ohio. july 1 1912

CHEAPEST PLACE in Portsmouth TO BUY LUMBER E. M. FUNK, No. 129 Twelfth Street.

IN ANY IMPORTANT UNDERTAKING

It's work, the first step should be taken with a feeling of confidence and security. Backed by the knowledge of a healthy savings account, that step will be made more easy and secure.

Opportunities constantly occur for the one with financial backing.

We invite you to start an account in our bank, if you are not already a depositor.

Interest on Savings.

The Central National Bank 16 GALLIA STREET.

WANTED—A man to dig up sewer and repair same. J. F. Potts, Arcana Theatre. 13-1

WANTED:—Girl either white or colored for light housework in family of two. Inquire 1139 Ninth. (new number.) 13-3

FOR SALE

FOR SALE:—Furnished summer cottage at Buckeye Lake, O. Desirable location. Ideal resort. Splendid investment. Address Mrs. B. M. Carothers, General Delivery, City. Phone A 1276. 13-3

FOR SALE:—The most desirable suburban home on Chillicothe Pike. 18 acres. Will sell as whole or will divide into elegant building lots to suit purchaser. Inquire on premises. W. M. Creekbaum. 13-3

FOR SALE—Household furniture 30 East 6th St. 13-2

FOR SALE:—New 5 room cottage, gas, water, bath room not completed, northwest corner 18th and Oakland No. 1801 Oakland, Price $2500.00.

New six room, two story, hardwood floors, fitted with gas and electricity. Bath complete. Franklin avenue, 3rd door north of Grant. Price $3800. F. H. Fritts, Phone A 645. 13-tf

FOR SALE:—Kellerstrass White Orpington Eggs for setting. Phone B 1188, 31 East Third St. 13-tf

FOR SALE:— One young fresh Jersey cow with twin calves. Ed. Bodmer, R. F. D. No. 1, Carey's Run, O. 13-3

FOR SALE:—Boxes and bags cheap. Call at 205 East Third Monday. Phone 305. 13-1

FOR SALE:—Good horse and surrey. George Barr, Front and Bond Sts. 13-3

FOR SALE:—Or rent, five room cottage, modern, bath, 1523 Summit St. Phone X 1262. Call evenings. 13-3

FOR SALE:—Ladies' damaged shoes. 1006 Findlay Street. C. Knowles. 12-3

FOR SALE:—Good horse. Home phone B 1005 or 1295. 12-tf

FOR SALE:—Fresh cow and calf. Double set good heavy work harness. Surrey. Call 30 Union. 12-tf

FOR SALE:—Soda fountain in good condition, $35. Inquire of Flood and Blake. 12-2

FOR SALE: — Thoroughbred White Wyandotte and Single Comb Brown Leghorn Eggs for hatching, $1.00 per 15. At 326 East 4th. H. Sutton. Home phone A 1473. 11-11

FOR SALE

Seven room, 2 story house Summit, lot 35x135, will sell at a bargain.

Five room, 2 story house, water, gas and cellar, East Eighth street, $1750.

First class 4 room cottage in perfect condition, $1900.

Modern 5 room house on East Eighth street, $3,000.

Modern 5 room cottage on East Sixth street, $2800.

Modern 5 room cottage, 40 foot lot, paved street, Baird Avenue, $2600. Terms to suit purchaser.

Modern 4 room cottage, Oakland Avenue, $2100.

Good 6 room, 2 story house, Washington street, $3,000.

J. E. SHUMP, "The Real Estate Man" Home Phone Y 1435. 1806 Grandview.

Houses For Sale At Reasonable Prices And On Easy Terms

Two story, five room house in excellent condition, situate on Hilltop on Grant Street.

New four room cottage with bath, situate on Oakland Avenue.

Four room cottage, situate on Twelfth Street.

Two story, 5 room dwelling, situate on Spring Ave.

Two story, seven room dwelling, situate on East Third Street.

Three room cottage, situate on Murray Street.

GEO. E. KRICKER Agent 12 East Sixth Street. Phone 54.

FOR SALE:—5 room cottage, well finished inside, gas, water, good cistern, good cement cellar, 728 10th St. Price $1800.

Also lunch wagon now on Majestic grounds with stock and fixtures complete. Price $500.

Good 5 room cottage Walnut street, N. & W. Terminals. Price $1400. See F. H. Fritts. Phone A 645. 10-4

FOR SALE:—8 Black Minorca hens and one rooster. Price $9. W. L. Wood, 1227 Hutchins Ave. 12-3

FOR SALE:—Two passenger automobile. Will accept motor cycle as part payment. Harry Collett, Ironton, O. 11-6

FOR SALE:—5 roomed cottage; bath, pantry, stable, good lot and household furniture. Call at 1445 High street. Home phone Y 855. 12-3

FOR SALE:—Two good work horses. See Adam Pfau, 1011 Eleventh St. 11-3

FOR SALE:—Good colt, 2 years, 4 months old. At 629 East 7th 10-4

FOR SALE—Cheap 8 room house 15 acres of land in Powellsville. J. L. Praither, Sciotoville, O. Phone 2405. 18-tf

FOR SALE:— Good runabout. Cheap. Phone X 833. 6-tf

FOR SALE:—Cheap if sold soon 4 room cottage on Offnere St.; 7 room two story house New Fifth. Inquire 1833 Offnere St. 9-6

FOR SALE:—Boy's bicycle 533 East Fifth St. 30-tf

FOR SALE:—Black Minorca eggs, $1 setting. 814 Ninth St. 1-12

FOR SALE:—Stereotype mats better than paper to put under carpets. Inquire at Times office.

FOR SALE:—The Farney property in Sciotoville, 20 acres; very desirable for manufacturing or residence purpose. High and above the '84 flood mark. Bordering on the Scioto river and near N. & W. and B. & O. R. R. Phone 2405. J. L. Praither, Sciotoville, O. 26-tf

FOR SALE—Florida Fruit Farms Choice land the highest in the state, in the very heart of the grapefruit and orange belt. $10 per month. I have just returned from a personal inspection of the land and can tell you all about it. If interested write me or telephone my residence. Address 1315 Third St. Phone X 972. Lewis Lowry. 3-10

FOR SALE: — Counters and shelving at Southwest corner Sixth and Gay Sts. G. C. Wallace. 8-6

FOR SALE:—Farm of 225 acres 2 miles from New Boston on Harrisonville pike.

Farm of 100 acres near New Boston; two houses, good water and garden land. J. L. Praither, Sciotoville, O. Phone 2405. 26-tf

FOR SALE

3 good five room houses, newly painted, all street assessments paid, gas, water, cistern. Three bargains.

Eight room house Third street. Lot 37x120 feet. $2800.

One 6 and one 7 room house, and one nice lot centrally located.

SEE J. H. PICK PHONE 487 Let us know your wants.

MISCELLANEOUS

MEN, learn barber trade; wages paid; positions guaranteed; our cut rates save $20 now. Write for catalogue. Leader Barber College, Cincinnati. 4-10

NOTICE—If you want a package delivery man phone Y 404 Dick Bostwick. 2-tf

TALK WITH DEAN AND GET YOUR MONEY. 25-tf

WOMEN:—Sell guaranteed hose, 70 per cent profit; make $10 daily; full or part time; beginners investigate. Strong Knit, Box 4029, West Philadelphia, Pennsylvania. April 13-20-27 may 4-11,18-25

SALESMEN:—To take orders for cut rate groceries. $20 weekly. Outfit free. Experience unnecessary. Standard Mercantile Co., Hippodrome Bldg. Cleveland, O. 13-2

MEN LEARN Automobile business. $25 weekly job guaranteed. Make $10 weekly while learning. Study at home. Booklet free. Rochester Auto School 803 Rochester, N. Y. 13-1

McGARRY THE TAILOR

Suits to order from $25 up. Fit and workmanship guaranteed. Over three hundred styles to select from.

We also do neat repairing, cleaning and pressing. Home Phone 5 21 GALLIA ST.

CHEAP HOMES

6-room house, water and gas, 4th St., 1 block east of Chillicothe St. $2000
5-room cottage, bath complete, electric lights, fine basement, centrally located $3000
5-room house, gas, bath complete, 55 ft. front, 1 block from Chillicothe Street $3000
5-room house, 9th St., between Offnere and Lincoln Sts., water and gas $2200
6-room house, Summit St., bath complete, gas for heat and light, lot 35x135 ..... $2[illegible]
5-room house, 5th St., 1 block west of Campbell Ave., bath complete, gas for heat and light, basement, lot 42 ft. front; dirt cheap $2250
Nice 4-room cottage with porch, on a high foundation, in excellent repair, cement walks, Campbell avenue; a bargain $1100

WE POINT OUT THE WAY.

JORDAN-HUMBLE REALTY CO. 410 Masonic Temple. Phone X-1469.

FOR SALE:—All my pure bred poultry and chicken paraphernalia. 1721 Seventh. Phone Y 1113. 12-6

FOR SALE:—Grand square piano, bed room suite and kitchen cabinet; cheap, at 1717 Oakland Ave. 12-2

FOR SALE: —Good team of mares, weigh 1050. Bargain. Can be seen at Star Livery Stable. Inquire for Dick Doney Also driving mare belonging to Andy Wolfe. 12-3

FOR SALE:—One good brood mare and colt. Bargain if sold this week. A. M. Winkler, Wheelersburg, O. 9-5

FOR SALE:—One work mare at 1119 Tenth St. 9-tf

FOR SALE:—Or trade 2 story 8 room brick dwelling; lot 63 ft. front, 803 Findlay St. H. P. Thompson. 9-5

FOR RENT

FOR RENT:—Two furnished rooms for light house keeping with all conveniences. 416 Gallia. 12-2

FOR RENT:—Farm 30 to 40 acres, creek bottom of which 25 acres are to be planted in corn and 5 acres in tobacco. Large dwelling and large barn. Answer quick, giving reference. J. W. O'Brien, Henley, Ohio. 12-6d 4-w

FOR RENT:— Furnished front room, bath, for one or two gentlemen at 817 Third Street. 11-3

FOR RENT:—Two rooms for gentlemen. Modern conveniences. Mrs. James Patterson, 833 Second St. between Chillicothe and Gay. 13-tf

FOR RENT:—Furnished room in private family at 17 East 6th near post office. 9-tf

FOR RENT:—Fine front room with bath. Gallia St. 274 (old number) 1416 (new number.) 9-tf

FOR RENT: Two furnished rooms with bath for light house keeping 1728 12th. 6-tf

FOR RENT:—Two nicely furnished front rooms, for light housekeeping, all conveniences, centrally located, near main car line. Phone B 207. 10-tf

FOR RENT:—Furnished rooms 1822 Eleventh. 10-6

FOR RENT: —Two furnished rooms for light housekeeping. Call Home phone A 1492. 9-3

FOR RENT:—Furnished rooms for light housekeeping with all conveniences. Call 529 3rd. 9-tf

FOR RENT:—Five room upstairs flat 168 East Fourth. Inquire 174 East 4th. 13-3

FOR RENT:—Furnished rooms on Robinson avenue. Phone Y 1079. 13-1

FOR RENT:—Furnished front room centrally located. Mrs. E. D. Poffenberger, 602 Union. 13-3

FOR RENT:—Furnished front room. Inquire 1004 Eighth 13-3

FOR RENT:—Furnished rooms, 814 Third St. 13-3

FOR RENT—Furnished room 417 Court St. 13-2

FOR RENT:—Two rooms for light house keeping at 1148 9th St. Mrs. Hale. 13-2

FOR RENT:—Nicely furnished front room down stairs. 814 Seventh. 12-2

FOR RENT:—Furnished room in private family, modern conveniences, references required. Phone X 1332. 12-3

FOR SALE

Scioto Bottom land.

Also a well improved farm of 154 acres.

Vacant lots for sale or will exchange for improved property.

5 room cottage, Waller street.

6 room house, East Ninth street.

7 room house, Third street.

Properties in different localities throughout city.

HARWOOD REALTY CO. 811 East Sixth Street. 584 Office Phone 330 Residence

INSURANCE THAT REALLY INSURES GEO. W. GRIMES 109 Gallia Street Home Phone 1209

Fine Baby Girl.

A baby daughter was born to Henry Mohr, Home Telephone Co. chauffeur, and wife, at their home on Front street Thursday.

Broke Arm In Fall.

Louis, a 14-year-old son of Frank Briggs, a West Side farmer, Thursday fell through a hole of a hay mow and badly fractured his left arm.

FOR SALE! CHEAP

Fine driving horse, known as "Bob Taylor." City broke. See or phone GEO. M. TAYLOR Times Office

LOST

LOST:—On streets of Portsmouth or Scioto ville pike gold hat pin with one large and four small amethysts. Reward for return to Mrs. A. J. Blair, Rose Ridge. 12-3

LOST:—Or strayed Swiss poodle pup belonging to children of Ensign and Mrs. Phillipson. Finder please call Home phone B 602. 13-3

LOST:—Strayed or stolen bicycle light pearl gray. Extension handlebars, from front of Masonic Temple Saturday. Phone X 655 or see John Grimes, 426 Masonic Temple. 13-tf

FOR SALE

4 room cottage, Robinson Ave.
5 room modern, Robinson Ave.
80 acre farm 11 miles from city.
4 room house, Kinney Street.
5 room house on Ninth between Offnere and Lincoln.

Also

10 acre farms at Doughman, Florida, $300. $10 per month.

CRABTREE & HAMM Home Phone X 1448 Opposite East End Engine House

The Citizens Savings & Loan Association Company

is ready and willing to serve its patrons with a safe and reliable investment. Money is received by this company, which has been doing business in this community for 21 years, either by BOOK ACCOUNT, PAID UP STOCK or by DEPOSIT. Six per cent PAID ON BOOK ACCOUNTS or PAID UP STOCK. Four percent on DEPOSITS, IF LEFT FOR A PERIOD OF 60 DAYS.

Start an account with this OLD INSTITUTION and let IT make money for you.

Office open TUESDAY night and every day except Saturday afternoon.

ARTHUR L. HAMM, Sec'y With Hutchins & Hamm, 410 Chillicothe Street.

MONEY TO LOAN On City Property

The Portsmouth German Building And Loan Association Co. EDGAR F. DRAPER, Sec'y. MASONIC TEMPLE

HOMES

Fine modern 6-room house, centrally located, water, gas, wired for electricity, hardwood floors, doors and finish, bath complete, 18 ft. lot, a great bargain, cash or easy terms $1900
Fine in 6-room home, E. 5th St., bath complete, hardwood floors and finish, hot water furnace, large front porch $3000
Good 6-room house, Offnere St., bath complete, water, gas, cistern, stable, lot 40x135 ..... $1000
Fine 10-room home, 19th St., near Lincoln, bath complete, wired for electricity, furnace, large barn, a fine home, street assessments all paid $3300
Fine home, 9th St., near Gay, modern in every way, one of the best homes in the city $6000
Fine 8-room house, Highland Ave., modern in every way, large lot $3000
Modern 5-room cottage on Lincoln St., one of the best small homes in the city, a bargain $1700
Modern home, corner Hutchins and Vinton $3500
Good 5-room cottage with bath and large barn, E. 8th St.; $400 cash $2100
Good 5-room two story house on hill top car line, 17th St. $1000
Good 5-room house on hill top car line, 15th St. ..... $ 900
Good 5-room cottage, bath complete, 3 minutes walk from postoffice; a bargain $2100
Good 4-room cottage, E. 7th St., water, gas, cabinet mantel $1200
Good 4-room cottage, water, gas, cistern, stable; $200 cash $1000
One of the best building lots on hill, 41 ft. front on Lincoln, good 4-room stable house $2100
Good 32 ft. lot on hill, easy terms $ 700
Fine 50 ft. lot on 18th St., near car line, per foot ..... $ 20
88 ft. lot on 15th near Offnere $1150
Good 5-room cottage, Boundary St. $1100
Good 5-room house, Union St., water, gas, cistern, stable; $300 cash $1800
Fine modern home, E. 12th St., near Hutchins, painted and papered, 3 cabinet mantels, large rooms, closets and pantry, large stable and cistern; $600 cash $3500
Good 5-room 2-story house near Grant St., on hill $2400
Lots and houses in all parts of the city, cash or easy terms. Loans arranged.

CHAS. V. WERTZ 14 E. 4th St. (old.) Phone X-758.

Papers Signed

The deal whereby the Style Shop secured possession of two-thirds of the Haldeman building at Fifth and Chillicothe streets was formally closed Saturday. The papers were signed by Felix Haas, Archie Goodman and Marcus Goodman of Hamilton, O. The work on the radical changes to be made in the building will begin as soon as possible.

Takes Position at Mill.

William Miller of Philadelphia, has taken a position as night timekeeper at the plant of the Portsmouth Steel Co.

FOR RENT:—3 rooms on West Second. Inquire C. F. Turner, 1018 North Waller St. Phone 79 13-1

PEEL & CO.

Storage and Auction House. Expert Furniture Packers, Graters and Shippers. Repair and Upholstery Dept. Goods handled by experienced men only. Warehouse Phone 1219. Office Phone 923

PEEL & CO. 623 SECOND ST.

WANTED—Harding and plowing to do, 917 Oak St. Phone A 1215 9-5

WANTED---LOTS

We will pay cash for vacant lots in good locations.

The Frank B. Finney Co. New No. 819 Gallia Street. Phone 79. Upper Market Square

FOUND:—Bunch of keys in front of Play House. Owner can get same from John Kielman, 409 Front St. 13-1

SPECIAL BARGAINS FOR SALE

6 room cottage, 260 East Fourth Street, $2300.

At a bargain; 6 room cottage 1108 Offnere. Will make price right if interested.

4 room cottage on Grandview with large building in rear $2500.

New 7 room house with bath, 18th and Summit $2600.

All kinds of bargains in real estate.

MERLE O. DUDUIT Phone A 1183. 300 Masonic Temple. 9-3

Eugene E. Knox Masonic Complex Insures anything Insurable.

ROYAL Baking Powder Absolutely Pure

Where the finest biscuit, cake, hot-breads, crusts or puddings are required *Royal* is indispensable.

Royal is equally valuable in the preparation of plain, substantial, every-day foods, for all occasions.

The only baking powder made from Royal Grape Cream of Tartar

No Alum—No Lime Phosphates

Heer Engine Company To Occupy Distillery

Squire George W. Lowry is superintending the remodeling of the old Spring Lane Distillery building, which will shortly be used by the Heer Engine Co. The draughting rooms will be on the fourth floor, while the tin shop will be moved to the third floor. A new cement floor will be placed in the building, and it will be put into first class shape. When it is completed the concern will be given considerable more space in their present building for manufacturing purposes.

FIVE LOTS ARE SOLD

Humble & Jordan, real estate dealers, announce the sale of five lots in Brookdale addition at New Boston. Henry Fisher has purchased three of the lots, while George Jacobs has bought two. Both Messrs. Fisher and Jacobs expect to build cottages the coming summer.

Bill Finally Gets Home

William Chisholm, popular mixologist at the Bank Cafe on Chillicothe street, has finally succeeded in securing permanent quarters for himself and wife. They will move Monday into a suite of rooms in the Amann property, Eleventh and Chillicothe streets. As soon as they are settled, Mr. Chisholm says that life will be worth living. He has been here for nearly three months and during all his spare time has been looking for a house.

Buys Lot, Will Build

John Hogan of the Chillicothe pike, has purchased a 50 foot lot from A. T. Noel and will shortly erect a cottage thereon. He paid $15.00 per front foot. Mr. Hogan expects to go to Florida this fall, where he has purchased two tenacre tracts of land. His son, Edward Hogan arrived there a few days ago, and writes that the land is the best he ever saw, and that it came up to all representations. He will make his future home there.

BONE HEAD WORK BY POLICEMAN

A bicycle belonging to H. M. Baker, which was stolen from in front of the Selby shoe factory Friday evening, was recovered by him Saturday afternoon.

Mr. Baker was just returning from police headquarters, where he had reported the theft when he recognized his wheel among several bikes standing in front of the Masonic Temple. Officer Jim Dixon, who had accompanied Mr. Baker out street, allowed Baker to proceed with the wheel, it not occurring to him until some moments later that he had blundered, for had they concealed themselves somewhere in the neighborhood and lay in wait, he probably would have caught the thief.

Real Estate Not Sold.

Assignee Cecil S. Miller has not yet sold any of the real estate of Jacob Stout but is busy disposing of his hardware stock at the Dee Hyatt stand on Eleventh street.

Clyde Fitch is assisting as clerk at John Russell's men's furnishing store on Saturdays.

OFFICERS ARE CHOSEN BY CLASS

At a meeting of the Ars-in-Lege class, held at the high school Friday afternoon, the following officers were elected and will assume their respective offices next Monday:

President, Edna Bauer; vice president, Kathleen Frick; secretary, Adam Montz; treasurer, Mildred Pfau; time keeper, Herbert Fry; sergeant, Howard Frick.

The class will hold a debate next Tuesday. The subject will be: "Resolved, That examinations should be done away with."

The speakers will be appointed by the referee, and the event promises to be the most interesting event the class has held, as there are many arguments on both sides.

Gene Emory and two sons of Georgetown, Ill., formerly of Wellston, are visiting his sister, Mrs. Martin Turner at Wait's Station.

Where All Good Fellows Go Chicken Pot Pie SATURDAY At Kunzelman's Saloon No. 527 Second Street.

SAVE MONEY AT THE ROYAL SAVINGS AND LOAN CO. New No. 819 Gallia Street. Upper Market Square.

SOCIETY

The Elks Easter dance Friday evening came as a delightful climax to a series of dances given through the social season, and was attended by twenty-five couples. The inspiring music was furnished by Wright's Saxaphone Trio, and dancing continued till 1 o'clock. At 10:30 a delicious buffet lunch was served without any interruption to the dancing. The hall was attractively decorated with potted plants and Easter colors, and the dance proved to be one of the most enjoyable of the season. The guest list included the following: Mr. and Mrs. L. P. Huldeman, Mr. and Mrs. Alfred Richardson, Mr. and Mrs. Ed. Stevens, Mr. and Mrs. Paul Esselborn, Mrs. Leigh Watkins, Mrs. James Patterson and the Misses Page Lewis, Pauline Wilhelm, Lucile Harsha, Julia Drugan, Augusta Huldeman, Grace Melbaine, of Cleveland, Sibyl Powell, of Jackson, Pauline Wilhelm, Pearl Rhoades, Gertrude Schmidt, Pearl McKerrihan, Elizabeth Watkins, Katherine Strayer, Mary Davidson, Katherine Huldeman, Norma Harck and Marjorie Clare, and the Messrs. Dr. S. P. Feiter, Ralph Legler, Will P. Minego, Ralph Kelley, Chalmer Davis, D. D. R. Anderson, of Cynthiana, Ky., Robert Richardson, Charles Mitchell, Paul Davidson, Grin B. Oakes, Karl Zaeliner, Lawrence Patterson, Ray Duvendeck, Earl M. Blake, Forest W. Davidson, Charles S. Hall, Will S. Pixley, Horace L. Small and John Wilhelm. Details of the post-Lenten dance were looked after by a committee composed of Dr. S. P. Feiter, Ralph Legler and Will P. Minego.

The Temple Builders class of the First Baptist church met last night with Mrs. Charles Robbins, of East Eleventh street, for reorganization, the following officers being elected:

President—Mrs. Andrew Foster.

Vice President—Mrs. Charles Robbins.

Secretary—Miss Mildred Robbins.

Treasurer—Mrs. James C. Yeley.

At the conclusion of the business session a social hour was indulged in, when Mrs. Robbins, assisted by her daughter, Miss Mildred, served dainty refreshments. The class will meet the first Tuesday in each month, the next session to be held with Mrs. Val Allstock, of Center street.

Mr. and Mrs. Joe Monbank of Ashland, Ky., are the guests of Mr. and Mrs. John Allard of 681 Grant street.

The Portsmouth Federation of Women's clubs most cordially invite the people of our city to attend the free lecture given by Robert G. Paterson, secretary of the "Ohio society for the prevention of Tuberculosis," next Thursday evening, April 18 at 7:30 p. m. at the Grand Opera House. Interesting stereoptican views will be used in connection with the lecture.

Pres. Mrs. Cornelia Treuthart.

Miss Fannie Kerrigan, of this city, is still first place in this district in the Atlantic City trip contest of the Catholic Columbian with 34,660 votes to her credit.

Mr. and Mrs. Fred D. Smith (Doris Fields), of Russell, Ky., who were married at Ironton on Thursday, are now the guests of the latter's aunt, Mrs. Alice Hall, of this city, enroute to Washington, D. C., and other eastern points on their wedding trip.

The Misses Mary, Carol and Florence Tomlinson, of Washington street, attended the funeral of their grandmother, Mrs. George J. Thomas, at Ironton, Friday afternoon. Mr. and Mrs. George F. Thomas, of Eighth street, also attended, Mr. Thomas being a nephew of the deceased.

Miss Myrtle Davisson, teacher in the Fourth street school, left Saturday for a week's end visit with relatives at Hanging Rock.

The following members of the C. A. L. class enjoyed a sewing party last night at the residence of Miss Irene Mantel, on East Third street: Misses Laura Barr, Nora Heffner, Ellen Watkins, Edna and Loraine Smith, Blanch Reutinger, Bertha Daum and Jeanette Beaver. At the close of the evening the hostess served a dainty repast, after which the members adjourned to meet with Misses Edna and Loraine Smith in two weeks.

Mrs. W. T. Horn, of Angelina, Ky., is the guest of her daughters, Mrs. Claros Wood and Mrs. Lawrence Coffey, of West Third street.

UNQUESTIONABLY

There are a great many people, who would become savers if they but understood that they could get 6 per cent in an absolute safe mutual association, like The Portsmouth Savings & Loan Company, in the Opera House Bldg., who loan only on first mortgage on homes in Scioto County, and have never paid less than 6 per cent for the past 21 years, your money available any time. Why divide the earnings on your savings when you can have all of it.

Absolute safety guaranteed to depositors.

The W. E. D. club will meet tonight with Miss Lydia Geisler, at her residence on West Second street.

Miss Hattie Bertram returned today from Carter City, Ky., where she has been visiting with her parents for two weeks.

Miss Katherine Dawson has gone to Hamilton to assist in the directing of a play entitled, "The Climbers," to be given on May 30th, by Hamilton talent, under the auspices of the Young Woman's Christian Association of that city. Miss Dawson is one of the city's most talented readers and is a graduate of the Schuster School of Expression in Cincinnai.

Mrs. John Johnson and daughter, Essie, have returned to their home in Piketon, after a few days' visit with Dr. and Mrs. C. W. Chabot.

Mr. and Mrs. Lawrence Gardner and Mrs. John A. Grimes went to Columbus, Friday, expecting to spend a couple of days there.

Miss Lelia Bush will leave next week for a visit with Misses Stella and Gilberta Bush, in Gallipolis.

Vernie Hill, of Franklin Furnace, who has been the guest of Mr. and Mrs. Moses Martin, of Union street, has returned home.

Miss Ella Easham, of Vanceburg, Ky., is the guest of her father, William Easham, of Second street. Miss Easham has been ill, but is much improved.

Fifteen couples attended the dance given Friday night at the home of Mr. and Mrs. James Caid, in Nauvoo. All report a splendid time.

Mrs. Edward Riley, of Charleston, W. Va., who has been the guest of Mrs. William Rheinhardt of 175 Thirteenth street, returned home Saturday morning after a pleasant visit. Mrs. Riley was formerly Miss Wakiey, of this city.

Miss Grace Meeks, of 403 Court street, is visiting her parents at Grayson, Ky. this week.

H. H. Baker, of Grayson, Ky., is the guest of his son-in-law and daughter, Mr. and Mrs. M. Caalgrove, of Court street.

Mrs. James Manning, of Scioto-ville, was the Friday guest of her niece, Mrs. M. Herron of 191 Thirteenth street.

The Woman's Relief Corps will meet in regular session Monday afternoon at two o'clock, in the Security hall.

Mrs. Ollie Clark will return to her home in Conn, Ky., Sunday, after a pleasant week spent with Mrs. Don Clark of East Seventh street.

Mrs. C. F. Gray, who has been the guest of her brother, Mr. Ed Beebe, of East Eleventh street, left yesterday for her home in St. Louis. Mrs. Gray was accompanied as far as Hamden by her sister-in-law, Mrs. Beebe, who spent the day with friends in Hamden.

Mrs. Katherine Hock has returned to her home in Canton after a week's visit with her daughter, Mrs. Kate Croft, of East Seventh street.

A box social, cards and dancing will be given for the benefit of Holy Rosary church at St. John's hall, by George Born, Monday evening April 15th. A general invitation is extended.

The West Union High school commencement will be held on May 9. There are twelve graduates, six girls and six boys. W. S. Campbell, of Beaver creek, is superintendent of the schools.

The Joseph Spencer Chapter, D. A. R. will meet Monday afternoon at 2:30 o'clock, with Mrs. Irving Drew of Gallia street.

Misses Bess and Alice Stevens, of Highland avenue, have discontinued house-keeping for the summer, and Miss Bess Stevens has gone to Louisa, Ky., for a visit of three weeks with friends, after which she will go to Hamilton to spend the summer with her sister, Mrs. George Fyles.

Miss Bertha Reuppel arrived last night from Columbus, where she spent the past week with her parents, Mr. and Mrs. George Reuppel.

Mrs. J. M. Kennedy, of Highland avenue, will leave Monday for a week's visit with her mother, Mrs. Kate Hartley, in Chillicothe.

Rev. Father Aloysius Delahar, who was called here by the serious illness of his mother, Mrs. Mary M. Delahar, of Gallia street, left yesterday for his home in St. Leo, Florida. Mr. Harry Harmon, who was also here to see Mrs. Delahar, has returned to his home in Mena, Arkansas.

The East Portsmouth W. C. T. U. met in regular session yesterday afternoon at the residence of Mrs. M. E. Moore.

The subject of "Woman Suffrage" was discussed by the members, after which the members adjourned to meet the second Friday in May with Mrs. Charles Bennett.

Mrs. Henry Buerling and sister, Miss Margaret Buerling, went to Cincinnati today to spend the week end as the guests of relatives.

Mrs. J. W. Goss has returned to her home in Cincinnati after a delightful visit with her sister, Mrs. Louise Burke, of East Fifth street.

The Country club will meet Monday with Mrs. Paul Dailey.

Mrs. George Doley of 1721 Fifth street, is critically ill with pneumonia.

SOCIAL TUESDAY

All are invited to attend the social on Tuesday evening, April 16, at the old Holy Redeemer church, on Sixth street. Miss Anna Doyle and Miss Sarah McMahon will have charge of the affair.

Rev. T. H. McAfee, of the First Baptist church, will go to Harrisonville on the 26th of May to deliver a memorial sermon to the Grand Army veterans and other patriotic organizations.

Mr. George Wells, of Catlettsburg, Ky., is the guest of his sisters, Mrs. Charles Bush, Mrs. W. D. Puckett and Mrs. George Clifford.

Herbert Steinbach, of Cincinnati, will arrive in the city this evening to be the guest of Mr. and Mrs. H. J. Wendelken, of Robinson avenue.

Mr. and Mrs. H. J Wendelken, of Robinson avenue, returned Friday night from Arion, where they have been enjoying several days at their summer cottage. Mr. John Wendelken spent one day with them.

In honor of Venus Emory and two sons, Grayson and Guy Emory, of Georgetown, Ill., Mrs. Joseph Turner, of Grandview avenue, entertained the following friends and relatives at her home Friday afternoon: Mrs. Carrie Turner, Kendall Jenkins, Mrs. Kendall Jenkins, Sr., Horace Jenkins, Mrs. Vida Storer and daughter Eraline.

The memorial service of the United Commercial Travelers will be held Sunday morning at nine-thirty, standard time, at the Holy Redeemer church. The choir will sing Millard's Mass in G, and in addition Mrs. Martin McMahon will sing an Ave Maria, Mr. John McNamara will render "Calvary," and Miss Genevieve Montavon "Some Sweet Day."

Mrs. John Lobban, of Charleston, W. Va., is the guest of Mrs. John Reilly, of East Second street.

Miss Kathleen Fisher, of Wheelersburg, is the guest of Mrs. Jane Kelley over Sunday.

Miss Bertha Ruppel has returned from Columbus, where she spent a few days with friends.

Mr. and Mrs. Will Scott and Mr. and Mrs. Chas Hartley will motor to Wheeling tomorrow to spend the day.

Mr. Hugo Walls, of Offnere street, left yesterday for a visit of several days with relatives in Pocahontas, W. Va.

Miss Mabel Willis has returned to Otterbein University to resume her studies in music after a week's vacation with her mother, Mrs. L. Willis.

Mrs. Orson H. Ogier is quite ill at her home on West Second street. Mrs. Ogier has been ill for five weeks with rheumatism.

Miss Lucy Scott's class of the German Evangelical Sunday school, met last night at the residence of Miss Callie Knapp, on East Ninth street, with the following members present: Misses Lucy Scott, Winnie Leier, Emma Hotz, Clara Kuerelman, Mary Duvall, Emma and Edna Grohman, Mamie Starks, Bertha and Rose Helbig, Mrs. Emma Berly, Mrs. Bach and son Charles.

Class Three of the Grandview Avenue Christian church met last night in business and social session with Miss Tillie Bryant of High-land avenue, with the following members present: Mr. and Mrs. W. D. Puckett, Mr. Frost Bratt and Misses Mary Nort, Mary Wilson, Elizabeth Beck, Alberta Simon, Margaret Simon, Ella Puckett, Hattie Funk, Maude Baugh and Florence Minego. Following the business session the hostess served dainty refreshments. The next meeting will be held the first Friday in May, with Miss Minego.

DOILY FOR SERVING TRAY

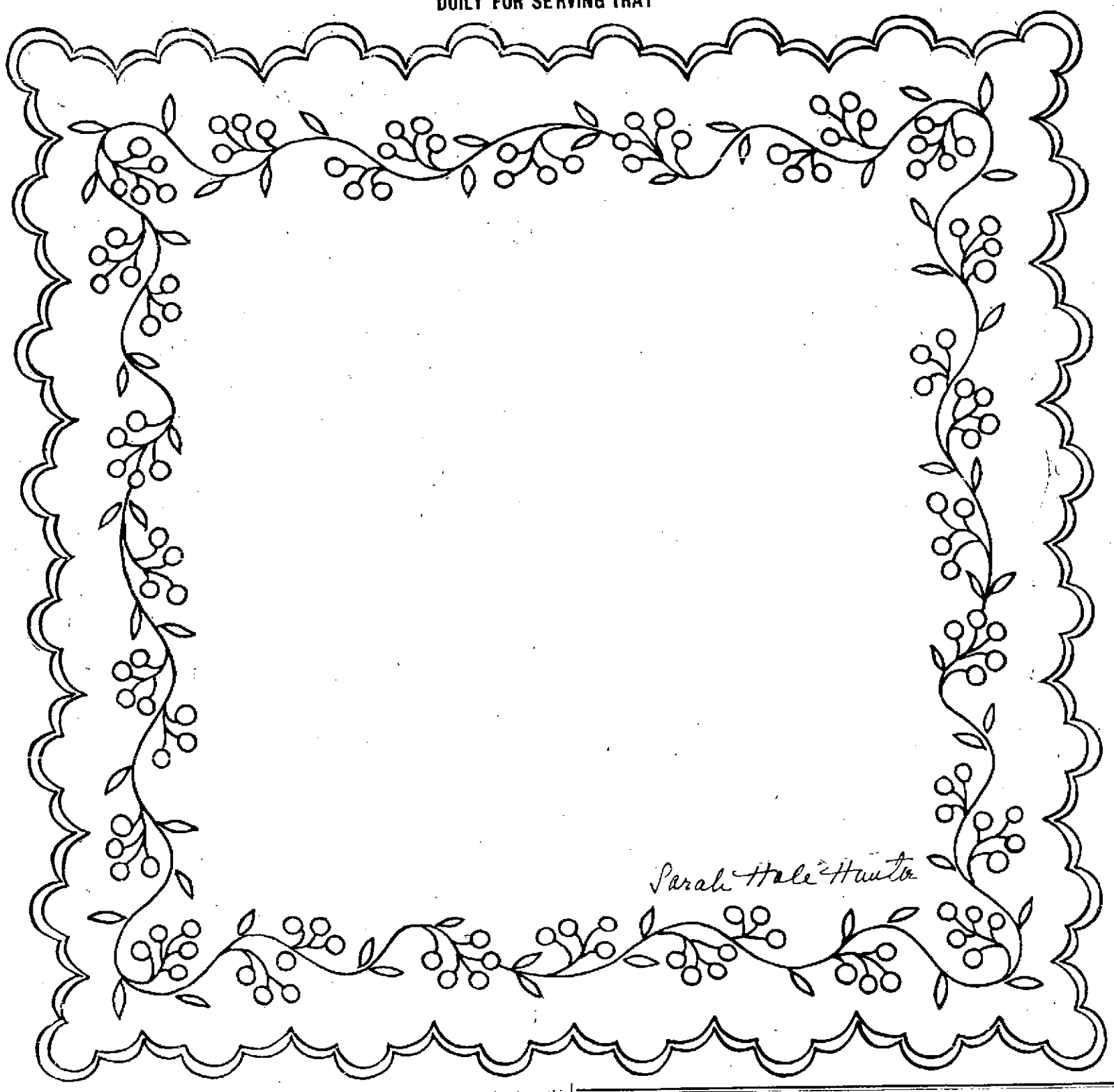

For a square serving-tray this will make a very pretty cover. The scallops are first padded and closely buttonholed. The berries and leaves are worked solid and the stems in the outline stitch. Use mercerized cotton No. 25.

DIRECTIONS FOR TRANSFERRING.

In taking off these patterns, lay a piece of impression paper upon the material, place the newspaper pattern over this, and with a hard, sharp pencil draw firmly over each line. If the material is sheer it may be laid over the pattern and drawn off with pencil, as the design will show through.

No patterns of these designs are available.

Mrs. F. S. Bogy presented her pupils in recital Friday evening at her studio, on Fourth and Offnere.

The following varied and entertaining program was given, proving to parents and friends the industry and ambition of this interesting group of young people:

Waltz from Faust—(Gounod)—(Four hand arrangement by Mero)—Mrs. F. S. Bogy, Miss Katherine Wheeler.

Rose Waltz (Four hands)—Rosewig—Margaret Vetter, Gertrude Billian.

Lullaby—(Fearis)—Albert Sommer.

Four-Leaved Clover—Spencer—Marcella Billian.

Bloom and Blossom (Six hands) Holst—Misses Katherine Deaterla, Nora and Sadie Flannigan.

Wild Rose—Streabog—Edward Rhoden.

Trovatore—Verdi—Mandolin, Geo Vetter; guitar, Otto Vetter.

Humoresque—Dvorak—(Four-hand arrangement by Mero)—Mrs. Bogy, Miss Lillian Russell.

Marche—De Berry—Miss Lillian Balsert.

Morning Prayer—Streabog—Miss Marcella Sommer.

Papa's Waltz (Four hands)—Rosewig—Alphonse and Albert Sommer.

Taking Dolly's Picture (Voice and piano)—Geibel—Miss Noriene Augustin.

Song of Marguerite—Ludovic—Miss Bernadine Strenber.

The Merry Birds—Fearis—Miss Gertrude Billian.

Valse Bleu—Margis—Master Alphonse Sommer.

Spanish Fandango (guitar solo)—Mr. Otto Vetter.

My Beloved—Hilger—Miss Kathleen Fisher.

Jingle Bells (Four hands)—Fearis—Bernadine Strenber and Marcella Sommer.

Bonnie Sweet Bessie (voice)—Gilbert—Miss Genevieve Montavon.

Song of the Robin—Warren—Miss Noriene Augustin.

Pussy's Lullaby (voice)—Master Edward Rhoden.

Sweet Dreams—Lange—Mrs. Sophie Deaterla.

Parting from Home—Kohler—Miss Margaret Vetter.

Rye Waltzes—Violin, Mr. Neil Sommer, pupil of Prof. Bode; mandolin, Geo. Vetter and Arthur Young; piano, Alphonse Sommer.

Seventy-five mothers visited the Union street school yesterday afternoon, in response to invitations sent out by the principal and secretary, to hear the regular exercises, afterwards assembling in the principal's room, to organize a "Parents' and Teachers' league" for the object of promoting the welfare of their children. A most enthusiastic and interesting meeting was held, a splendid talk being given by Mrs. Pauline McKeown, to which several of the mothers responded. Professor Appel talked interestingly for several minutes to the mothes, appealing to the parents to co-operate with the members of the Board of Education in the comfort and welfare of their children. Mr. Appel called on Mrs. W. D. James, who was a member of the Mothers' club in Cincinnati, and who gave an enthusiastic talk on the subject.

The following officers were elected yesterday afternoon:

President—Mrs. Pauline McKeown.

Vice-President—Mrs. W. D. James.

Secretary—Miss Grace Fry.

Treasurer—Mrs. John G. Dillon.

The president appointed on the executive board Mesdames Edward T. Reed, Howard Sellards and Chas. F. Dowling.

Committee on Constitution—Mesdames S. R. Crawford, J. I. Hudson and J. C. Milner.

The meetings will be held once each month, the next one in two weeks from yesterday, to complete organization.

A Log On The Track

of the fast express means serious trouble ahead if not removed, so does loss of appetite. It means lack of vitality, loss of strength and nerve weakness. If appetite fails, take Electric Bitters quickly to overcome the cause by toning up the stomach and curing the indigestion. Michael Hesshimer, of Lincoln, Neb., had been sick over three years, but six bottles of Electric Bitters put him right on his feet again. They have helped thousands. They give pure blood, strong nerves, good digestion. Only 50 cents at The Fisher & Streich Pharmacy.

CHARLES D. SCUDDER
General Insurance
And Real Estate
ROOM 8, DAMARIN BLOCK

HOME PICKLED
HOLLAND HERRING
AT THE
MODEL GROCERY
BRUCH & HURTH

SOMETHING
NEW

The pure ice cream that's best by test, will be found at THE POLAR ICE CREAM COMPANY, No. 1021 Eleventh Street. We deliver to all parts of town. Home phone B 1199.

POLAR ICE CREAM CO.
DEALERS IN WHOLESALE

Your Hair? Go To Your Doctor
Ayer's Hair Vigor is composed of Sulphur, Glycerin, Quinia, Sodium Chloid, Carbonate, Sage, Alcohol, Water, Perfume.
Show this to your doctor. Ask him if there is a single injurious ingredient. Ask him if he thinks Ayer's Hair Vigor, as made from these ingredients, is the best preparation you could use for falling hair, or for dandruff. Does not color the hair.
J. C. Ayer Company, Lowell, Mass.

JUNIOR BANQUET WAS A BRILLIANT AFFAIR

Juniors and Seniors were as one Friday night when they gathered at the Washington hotel for the annual Junior banquet in honor of the members of the class of 1912. They were schoolmates again, perhaps for the last time. With all the joy of a Junior-Senior banquet there is always a touch of sadness to the occasion when the Seniors bid farewell to friends that have been closely associated with them for three years.

The Juniors had planned a splendid program for the sedate and haughty Senior. There was much merriment as the different toasts were given and no one enjoyed it more than the Seniors.

Every detail was carefully carried out by the Juniors. Those who had charge of the banquet were Guy Moore, Margaret Dawson, Stella McCall, Helen Dunn, Boynton Davenport, James Pearce, James Funk, Louise Bothwell, Henrietta Dupuy, Ora Waller, Lena Shoots, Lynn Padan, Wilbur Fowler and Miss Hall of the faculty.

As the guests entered the banquet hall they were received by Guy Moore, Lynn Padan, James Funk, Helen Dunn, Margaret Dawson and Louise Bothwell.

The guests found their places at the banquet table by cards bearing the colors Red and Blue. A monogram "P. H. S." with 1912 and 1913 were printed in colors and the names in the center of the dainty card. The menu cards were covered with white kid tied with red kid and the dates of the two classes done in gold lettering.

The members of the faculty present were, Miss Hall, Messrs. Gilliland, Yenner, Robe, Blackstone, Taggart and Creveling.

The members of the two classes present were:

Seniors—Hazel Atlas, Mary Barnett, Albert Bulmert, Edna Baner, Alma Coverston, Effie Cranston, Tirza Cross, Della Smith, Red Selby, George Reitz, Albert Noel, Angela Switalski, James Lynn, Russell McCurdy, Joseph and Reuben Horchow, Marjorie Jenkins, Ruth Fowler, Kathleen Frick, Howard Frick, Herbert Fry, Mabel Goodman, Jennie Foster, Goldie Lantz, Gladys Wittenberg, Fred Thomas, Charles Atkinson, Henry Dalton, Jean Miller, Chas. Sampson, Anna Oberst, Marcia Storck, Miriam Haas, Blanche Eckhart and Frank Ferguson.

Juniors—Angus Adams, Boynton Davenport, Harry Doerr, Russell Egbert, Clyde Fitch, Richard Holt, Kenyon Johnson, Lynn Padan, Guy Moore, Carl Multer, James Funk, Margaret Ball, Ruth Moore, Marguerite Dawson, Henrietta Dupuy, Helen Dunn, Alice Maitre, Ludora White, Mary Graf, Ethel Kirsch, Clara Lindsay, Edna Griver, Marie Bauer, Ruth Conger, Mabel Carrier, Mary Sprecker, Stella McCall, Ora Waller, Lena Shoots, Violet Cunningham, Pauline Oakes, Louise Bothwell, Mildred Pfau.

The toasts were particularly enjoyable. The Times was able to secure a few of the brief talks.

Angus Adams delighted the crowd with the toast "Those Sweet Girl Graduates" which is as follows:

Those Sweet Girl Graduates.

Here's to the girl of 1912
You'll all declare when you meet her,
That not a single lassie you've met
Has ever proved a sweeter.

Here's to these Sweet Girl Graduates,
Mary, Jennie and the rest,
You wonder, worry, study and stew,
But you ne'er can pick out the best.

Of course, like other maidens,
These charming High School girls,
Attempt to use some powder
And wear, perhaps, some curls.

Their dresses, too, are strictly worth
With bands of crochet lace
But do not give them censure
If they sometimes have a face.

And then besides this subject,
I mean the one of clothes,
These girls are quite addicted
To the motion picture shows.

You will see them on a corner,
And sometimes, perchance, you will hear,
"Yes that is Arthur Johnson,
Now isn't he a dear."

And some are truly athletes,
Of course I don't mean all;
But a few I hear it rumored,
Had a team of basket ball.

Now, some more have caught the fever,
That you'll call the baseball craze,
And they stumble through their classes
Like they're in a perfect haze.

"Who will do the act of pitching?"
Is the first thing that you hear,
"And do you know if the Cain brothers
Have been signed up for this year."

And some along the corners,
Spell off touching sermonettes,
On the women's rights in voting
So, of course, they're suffragettes.

And now I have some good advice
To you girls of the Senior class,
Be careful of your chances; do not
Let next leap year pass.

But a certain thing has happened
That's as true as all the fates,
Whatever comes or doesn't come,
You're Sweet Girl Graduates.

Miss Goldie Lantz gave a toast "Those Teachers" which follows:

We toast you, the teachers of P. H. S.,
You're always our friends in hours of distress,
And when our high school days are o'er,
We'll keep you in mind for ever more.

First comes our leader W. D. G.
Most humble and loving, so says he,
He's as sober and firm as he can be,
And a wise man in civics as you Juniors will see.

Next on the list is Miss Hall,
She's the most charming person you ever met,
She has many mottos but the best of all
Is, "Oh, men are so hard to get."

Mr Creveling's the hero of them all,
When it comes to coaching football.
An able instructor of physics is he,
Always as busy as busy can be.

Miss Cramer, good natured, and with patience tries,
Labors all day on the Freshman's side,
Trying to instruct them in English D,
And we all kow how troubled she must be.

Her dear friend, Miss Ricker, I haven't named,
Who first taught me the great alphabet;
A farmer by occupation, indeed
She really and truly does succeed.

And then Mr. Taggart, I must not forget,
To whom the Freshmen owe another great debt.
He stands for the high school wherever he be,
Whether at Portsmouth or at Ironton, you see.

And then Mr. Yenner, you know he's slow,
And I'll tell you something you all know;
If anything you in his study do,
He immediately writes a big red U.

Mrs. Williams seems kind but she's not so,
Indeed she's the most cruel woman I know,
While she witnesses her anguished Cicero,
Harshly sets Virgil on the Seniors, even so.

Miss McKerrihan is somewhat of a coquet,
She never discouraged or angry yet,
But wears every day a very sweet smile
And has for all a good word all the while.

Miss Dice so powerful, yet wee,
Is perfect in Latin with me, you'll agree,
She also has visited der Faterland
Ach Ja in Deutsch she certainly is grand.

Mr. Blackstone's our newest, is he,
A right genial fellow he seems to be,
And from all reports from the first floor,
He's doing fine, who could wish more?

Last, but not least, comes Miss Ball,
She lives the second door on the third hall;
She's stern and I tell you friends, a lance
Could pierce no sharper than her glance.

So here's to the teachers of the Portsmouth High
May happiness their pathway attend,
May fortune give them abundant wealth,
Future success and to all good health.

The brief talk by Hugh Trenper on "Those Old Friends of Mine" was as follows:

After almost four years of gruelling application and grinding toil on the part of my gallant classmates and myself, we now begin to realize that our high school course is slowly but surely drawing to a close. This happy gathering tonight perhaps might be regarded as the first of that series of time-honored events which will mark the exit from active high school life of the class of 1912.

It is very fitting therefore that we should at this time let our minds linger for a few moments amid the fond recollections inspired by the friendships of many sorts that we have made during our four years in the Portsmouth high school. Circumstances may and probably will tend to separate us from some of these friends of our school days, but it is certain that we shall never forget them and that the passing years will serve only to more completely enshrine them in our memories.

Let us look for a moment at a special instance among my own friendships. For example, take my old friend the "Tardy Bell." Does any one here think that I can ever forget its melodious clangor which has slowly impressed upon me the beauties of habitual promptness and of absolute punctuality? This bell, with the aid of my friends, the teachers, has likewise been instrumental in developing me physically, especially in the matter of sprinting and has often encouraged mental agility when excuses were in order. Thus, we should profit from all our friends.

Then, of course, there are our old and tried friends among the brute creation; I refer to the faithful ponies that have endeared themselves to some of us. How often have these overworked little creatures carried us safely through when without their aid we should still be floundering hopelessly in the wilds and marshes of gaul in our attempts to follow our friend, J. Caesar; and how many times have they helped us in our struggles to accompany the oratorical flights of M. T. Cicero or the poetical soarings of old Virgil?

This banquet tonight is an act of good fellowship on the part of our esteemed friends, the Juniors, which our class will never forget. And I am sure that all of us have made friends among our schoolmates who will always be very dear to us.

Then very high among the list of the old friends of our school days will come, of course, the members of our beloved faculty. It may be that some of our teachers have had reason at times to doubt our devotion to them and our friendship for them. But tonight we feel free to declare to them at the time, uncalled for and even annoying, were simply the result of our anxiety as to the quality of their affection for us and of our efforts to give it every known test.

I am happy to say that while these tests at times may have seemed to the faculty unduly severe, still we believe that the friendship between the faculty and our class has grown stronger as the years have passed. This series of tests as to the faculty's friendship is now concluded and we are glad that we still have some remaining weeks of school days in which to express our friendship for them in still other ways.

Mr. Reuben Horchow, a member of the Senior class, was called upon for an impromptu talk in place of Supt. Frank Appel who was on the program, but was unable to be present. Mr. Horchow said:

Mr Toastmaster, Fellow-Students, Members of the Faculty:

I see a stock exchange before me. I see its members and its inspectors. Here are bought and sold knowledge, wisdom, ambition, determination, all qualities. Its members hold their seats for four years, but some become so enamored of the game that they must needs hold over longer. Here you see them trade. Even at first glance the brokers divide into two classes—the margin gamblers and the solid buyers.

Here's your typical margin gambler. He buys, buys, all the time—and he must sell. Today he's in fine shape; tomorrow he's broke. He goes short on knowledge. If he's lucky, he covers his shorts; if he isn't he's declared insolvent, and quits, his stock transactions all unfinished. He's always on the edge. He buys his knowledge for a time, and then turns it over for pleasure and ease. When inspection day comes around he must be lucky, or he gets caught up. If he's lucky, he gets through the inspection all right. If not, he's bankrupt. If he gets away with it, he's a smart fellow; if he don't, why he's a poor dub, a sucker, a fool for trying it. And when he gets through, if he's lucky enough to get through, what does he get?? He gets a stock-certificate that calls for knowledge, success, achievement. But it isn't his knowledge, his own achievement. His efforts didn't get it and the certificate a mere empty-sounding paragraph of words. How much is such a certificate worth?

But here's your solid buyer. What he gets, he keeps. He buys his knowledge outright, and pays for it with hard, earnest, unceasing labor. Inspections don't worry him. His books are always balanced. He likes the game, but he stays in it only four years. He's anxious to get in the bigger game of life. And when he's through, he too gets a stock-certificate of knowledge and achievement. But that certificate means that he has done his work, that his own labors have given him the knowledge that the certificate represents. That certificate is worth something. Which are you? If you're gambling on the margin, cut it out—the idea is wrong, it won't get you anywhere. Get on the safe side of the fence. Buy your knowledge and keep it; that's the only way to succeed.

Hutch's Blunder May Cost Taxpayers Dear

It is just beginning to dawn upon city council that Director of Public Safety Wells A. Hutchins by his blunder in assuming authority himself to suspend firemen who are not to his liking has plunged the city into debt to the extent of $1,000.

This fact forcibly impressed itself upon councilmen at an informal gathering Friday night, just after a caucus had been called off for lack of a quorum. One or two members had dropped in later and were discussing various matters, when Attorney Horace L. Small put in an appearance. He wanted to briefly explain the claim he had just filed with the city clerk for salaries due firemen during the time of their suspension. He said the proposition was exactly the same as that which confronted the city in 1908, when then Mayor Searey suspended a number of policemen, Arthur McFarland, James Goad, Fred Wessel, John Herrick and others, instead of having the chief of police to do so. Of course as soon as the error was pointed out, it was rectified, but the deposed policemen sued for the salaries due them during the time of their suspension by the Mayor and the circuit court held it was a well established law, and allowed the men their money, amounting in all to something like $125. Mr. Small said he was now on the other side, and that the city was liable for the amount due the five firemen he represents and Thomas Pyles, represented by Attorney Henry T. Bannon.

The Democratic members grew caustic in criticizing Director Hutchins for his mistake, coming as it does so soon after a similar proposition had attracted public notice, and for his failure to consult the city solicitor and proceed properly.

City Solicitor Stanley McCall said he did not feel he could recommend the payment of the full amounts asker for, inasmuch as some of the suspended firemen had found work, and thus were not entirely thrown out of employment. The principle of having been deprived of their rights, however, is involved, and as a matter of protection to the city and everybody interested, he would recommend that Mr. Small bring a test suit and let the courts determine to what extent the firemen had been injured. Mr. Small agreed with him that the law was somewhat unsettled. The matter will be formally introduced at the next regular meeting, but all present seemed to feel the city was in for paying the firemen something for the time they lost.

Ball Player Leaves.

William Geiger, who will play ball this year in the Carolina League, will take his departure Monday for Winston-Salem, which is in this league.

Buy Equity Ranges at Hibbs'.

Back In Peerless.

Wesley Burt, who has been away from the city for the past two years, has returned to the River City. He spent much of his time in Idaho.

Mrs. Ida Costell, 353 Sherman St., Akron, Ohio, says: "I have used Foley Kidney Pills in my household with most satisfactory results. My husband used them for backache and it was promptly dispelled. I was troubled with weak kidneys and after using Foley Kidney Pills I was entirely cured and feel it my duty to recommend them."

Fisher & Streich Pharmacy.

Buy Equity Ranges at Hibbs'.

Buy Refrigerators at Hibbs'.

"I wanted to pay about $1000 for a car. It had to be **big** enough to hold five people, **powerful** enough to climb hills, **well-built, well-appointed, stylish,** and above all, **dependable**—for it had to last. I couldn't buy a new car every year.

That is to say I bought a **Maxwell "Mascotte"**

—G. C. SMITH, Springfield, Mass.

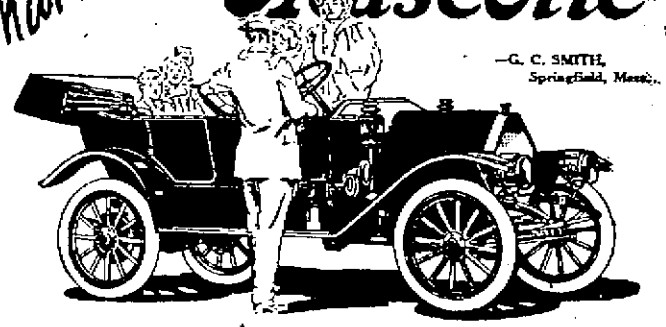

AT the big National Motor Shows, where **values** were carefully compared by everyone looking for a moderate-priced car, the "Mascotte" was undoubtedly **the leader.** Come and see the "Mascotte" and you'll approve the public's judgment.

It is big enough, powerful enough and the **most stylish,** low-priced car shown. Indeed, it compared favorably with any car at the Shows. We only ask you to judge the **style and finish** for yourself.

It's well built, like all Maxwells. If they weren't **well built,** there wouldn't be 51,000 of them in use. Doctors, who demand constant, **unfailing service,** drive 17,000 Maxwell cars. None but a dependable car could meet this test—and an **economical** car to run as well.

And it **will last** as long as the most expensive cars made. This is proved by State registrations in New York, where last year **91 per cent** of the 1905 Maxwells were again registered after **seven years' continuous service.** No car at any price has an equal record.

$980 buys

Four-door, flush-side, five-passenger body. A 25 horse-power, four cylinder motor. Dual ignition, sliding gear transmission, multiple disc clutch, shaft drive, semi-floating rear axle. Irreversible steering gear, double acting brakes, long resilient imported steel springs. 32-inch wheels and 104-inch wheel-base. Finished in blue-black with gray wheels, upholstered and appointed with every provision for comfort. Equipped with magneto, generator, two gas lamps, three oil lamps, horn, tool kit, jack, pump, tire repair kit, foot and robe rails. Price, $980 f.o.b. factory, top extra.

Other models from $600 to $1480, including self-starting, fully-equipped duplicate of the Glidden Tour Winner.

UNITED STATES MOTOR COMPANY
Maxwell Division
3 West 61st Street, at Broadway, New York

Sold by
PORTSMOUTH AUTOMOBILE & MACHINE COMPANY
PORTSMOUTH, OHIO.

DOCTORS FAILED

Catarrh and Stomach Trouble Relieved by Peruna.

Mrs. John Underwood.

Mrs. John Underwood, R. R. 5, Box 90, Waverly, Ohio, writes:

"Having had catarrh and stomach trouble and having suffered very much, I after trying doctors a long time, as a last resort took Peruna. The result was wonderful. I am still highly recommend it to my friends. Use Peruna and would not be without it. I always have it in the house."

Catarrh of Head and Throat.

Mrs. L. A. Gray, 137 Main St., Menasha, Wis., writes: "I was troubled with catarrh of the head and throat for many years that I thought there was no cure for it. Mother suggested that I try Peruna. I bought a couple of bottles and decided to see what it would do for me. I am a healthy woman today, thanks to Peruna."

At Fountains & Elsewhere Ask for

"HORLICK'S"

The Original and Genuine

MALTED MILK

The Food-drink for All Ages.

At restaurants, hotels, and fountains. Delicious, invigorating and sustaining. Keep it on your sideboard at home. Don't travel without it.

A quick lunch prepared in a minute. Take no imitation. Just say "HORLICK'S."

Not In Any Milk Trust

MOST MODERN, CAREFUL, PAINLESS METHODS

MARLATT & SCHWEINSBERGER

Dentists

Open Evenings. Sunday—9 to 12.

605 CHILLICOTHE ST. (Next to Fisher & Streich's Drug Store)

The most remarkable interest is being taken by the ladies who have investigated the opportunities offered by our

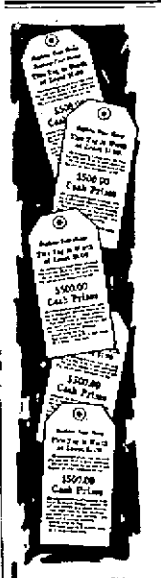

Great Co-operative Tag Sale of McDougall Kitchen Cabinets

This Great Sale is being backed up by the big

$500.00 Cash Prize Offer

by the manufacturers of McDougall Kitchen Cabinets, and in addition, we, of our own accord, are offering

$25.00 Local Cash Prizes

for the best answer to a simple question in regard to our display of McDougall Kitchen Cabinets.

Aside from the opportunity of winning a part of these cash prizes, the advantages we offer for purchasing McDougall Cabinets on our Co-operative Plan are many, and are sure to interest you. Under this plan, you may have your Cabinet delivered to your home immediately. You can start using your Cabinet at once, and pay for it in small weekly amounts.

Please remember that you pay only the regular cash price for your McDougall and the payments are so small under this plan that you will hardly miss its cost. Your McDougall starts saving steps, time and money, the very day you get it. The saving it will effect in supplies will go a large way toward making the payments.

Cash in Your McDougall Tag

Hundreds of McDougall Tags have been delivered to homes in the past 24 hours. It is intended that one be placed in the hands of every housewife. Each of these tags, when properly filled out and presented during this great sale, has an actual cash value of $1.00, and may be worth $100.00 additional. If you have misplaced your tag, or failed to receive one, come in and get one at the store.

Don't Fail to Investigate Our Great Co-operative Offer

A. Steinkamp AND COMPANY

Don't delay—bring your tag or get one at the store at once

Thirty Candidates Taken In By W.O.W

River City Camp No. 29, W. O. W., held a rousing meeting Friday night at which a class of thirty candidates were taken in. The degree work was put on in splendid style and the team work was favorably commented on by the big crowd of visitors present, which included delegations from Fullerton, Wheelersburg, Elfort and New Boston Camps.

The initiatory over several speakers were heard, the principal talks being made by Dr. G. H. Schlch, of Omaha, traveling lecturer of the order, and District Manager J. H. Rogers, of Cincinnati, while several local members made short talks. Mr. Schlch is an excellent speaker, and throughout his discourse held the undivided attention of his auditors.

A feature of the evening's program was the presenting by the camp of a beautiful emblematic gold ring to Capt. J. W. Hibbler, of the uniform rank in appreciation of his untiring efforts at all times for the good of the order. The presentation speech was made by Geo. Ditty, and the recipient responded with a neat speech. The gift is highly prized by Mr. Hibbler.

Drink Crazed Man Created Big Scene

The wild antics of Albert Dyer, a drink-crazed South Webster farmer, created considerable excitement at the B. & O. S-W. passenger depot just before the departure of the afternoon accommodation train, Saturday.

Dyer had come to town with his wife, and while she was in a dentist's care he tanked up on bad whiskey. Conductor Jud Harris and crew, noticing his condition, refused to allow him to board the train, despite the pleading of the wife. Undaunted Dyer climbed into the baggage coach. When ordered out he drew a knife on Ellison Ladd a car repairer. Ladd and Express Messenger Alvin McGinnis kicked him out bodily. Dyer next ran around the head of the train and pulled himself up into the engine cab, only to be put off again. He was surrounded by trainmen and yard employees and again showed fight and rushed for the coach in which his wife stood sobbing. Conductor Harris pushed him inside and others closed in on him until Officer Rome Arthur arrived in an automobile in response to a hurry call. Dyer was taken to the city prison, and his wife, weeping as though her heart would break, left on the train.

Steel Men Will Dance

A committee representing steel plant employees, Saturday engaged Wilhelmetta hall for a dance next Wednesday night. Judging from the advance sale of tickets, a big crowd will take in the hop, which promises to be one of the best of the season.

Here From Buffalo.

Frank Milliken, of Buffalo, N. Y., city salesman for the Whiting Stationery Co., is the guest of friends in the city. He will remain here for several days.

Increase like magic when you begin lubricating with

Astlubo "THAT GOOD OIL"

It is the *Right Oil*—the oil made according to the specifications of the foremost lubrication expert in the country. It will make your car last longer and give greater mileage.

Try it now and find out what it means to be free from engine troubles.

Booklet and Gasoline Gauge Free. Write today.

Address THE MOORE OIL CO. 194-174 York Street, CINCINNATI Branches: Lorenzport, Ind., Columbus, O.

BUYS ESTATE OF BANKRUPT

James Bratton, trustee, has sold the real estate of W. B. Evans, bankrupt, to Edward Gims, of the Joseph G. Reed Co. The land, which consists of six tracts and is located near the Scioto and Adams counties line, was bid in by Mr. Gims for $1945.00. Mr. Gims bought the land as a protection to the creditors.

Attorney Mark A. Crawford, referee in bankruptcy O. K.'d the sale.

Referee Crawford also confirmed the final report of Trustee P. M. Moulton in the Rice bankruptcy case, and has issued orders in favor of the various creditors, who will receive their money within a short time.

Are Released From Jail

Pete Yeager and Alfred Newman, two of the quartet of youths who were in the juvenile court the other day for their misconduct, were released from jail Saturday, while the other pair, Charles Levernier and Roy Hughes, were taken to the Lancaster farm today by Deputy Sheriff Pete Smith.

No Word From Accused Pair

Local friends of Walter Feeteau, former Portsmouth shoeworker and wife who were arrested here last week and taken back to Chicago on an alleged burglary charge, have as yet received no word as to the outcome of their trial. From what can be learned Feeteau merely acted as "lookout" in one burglary job and up until that time had enjoyed a clean record and good reputation.

Typical April Day

Saturday in every way was a typical April day. Showers fell intermittently, it was cloudy for a while and then the sun shone with unusual brilliance. The maximum temperature was 61. Despite the rain the business sections were filled with shoppers, who made their purchases between showers.

Plaintiff Wins Suit

T. J. Basham won the forcible entry and detention suit against James Basham, of Scioto ville, which was heard before Squire Byron, Friday afternoon.

The plaintiff, who was represented by Attorney Mark A. Crawford sued to recover possession of a building where the defendant has been conducting a soft drink stand. It was shown at the hearing that the defendant had failed to pay his rent and consequently judgment was rendered in favor of the plaintiff.

J. D. Smith has resigned his position in Mrs. Frank White's barber shop and has taken a job in Harry Evans' shop in the Turley building.

REPUBLICAN RALLY

KENDALL HALL, Monday Evening

COME EARLY

HON. JAS. R. GARFIELD

Will make an address under auspices of the Scioto County Roosevelt Club. All invited.

Music by the River City Band

THE MARKETS

Chicago, Ills., April 13.—The markets have been very sensational this week, especially the last half. The government report of Tuesday furnished the stimulant and the crop experts have done the rest. Reports coming in from Ohio, Indiana and Illinois on winter wheat have been bad and this fact aided and abeted by the leading long who is reported to hold the majority of cash wheat here has made the work of the bulls exceedingly easy and as a result the May option closes 6c higher than last Saturday. Futures have been ever stronger and many speculators are leaving May alone and trading entirely in July and September.

It is difficult to say what wheat will do the coming week, but until some reliable news is received think it is well enough to stay out of the market as wheat can just as easily decline as it has advanced.

Corn has been strong as usual, following the lead of wheat almost entirely this week although receipts have been light as the past week has furnished the first good weather for the farmer who has certainly made good use of it. Corn is hard to sell at the price, however, as many mills have anticipated this scarcity and have supplied themselves at lower prices for 30 days.

We hardly believe corn will decline at present, especially if wheat should maintain its strength, but at the price it is now bringing it looks well enough to take profits and await a further decline.

Oats follow the other cereals and close 2c up. It is said that considerable wheat has been plowed up and sown to oats and it is also said that on account of the late spring a great deal of intended oats land will be planted to corn. These two factors will about offset each other, but as long as the other cereals remain firm we think oats should not be sold heavily.

GRAIN MARKET.
OPENING.

Chicago, Ill., April 13—Wheat: May, 106½ to 107; July, 104½ to 104⅝ and ¾; Sept., 103⅛ to 103⅜.

Corn: May, 78⅞ to 79⅛; July, 77⅞ to 78⅛; Sept., 77¼ to 77⅜.

Oats: May, 55⅝; July, 55 to 55⅛; Sept., 45 to 44⅞.

CLOSE

Wheat: May, 109¾; July, 105⅞; Sept., 104⅞.

Corn: May, 79⅝; July, 78⅞; Sept., 77⅞.

Oats: May, 58¼; July, 55⅛; Sept., 44¾.

NEW YORK STOCKS.
(By Associated Press.)

New York, April 13—The last sale of stocks today was:

Amalgamated Copper, 81.
American Beet Sugar, 64.
American Sugar Refining 127⅞
Baltimore & Ohio, 80½.
Illinois Central, 129.
Louisville & Nashville, 159½.
New York Central, 116.
Norfolk & Western, 112¾.
Pennsylvania, 124⅞.
United States Steel, 70⅝.
United States Steel, Preferred, 112½.
Western Union, 82.

LIVE STOCK MARKET.

Chicago, Ill., April 13—Hogs: receipts, 6,000; market, 5 higher; mixed and butchers, $7.50 to $7.90; good, $7.50 to $7.85; light, $7.45 to $7.85; pigs, $5.00 to $7.25.

Cattle: receipts 100; market, steady; beeves, $5.40 to $8.70; cows and heifers, $2.60 to $6.75; stockers and feeders, $4.25 to $6.60; calves, $5.00 to $8.25.

Sheep and lambs: receipts, 1,500; market, steady; natives, $4.40 to $6.35; lambs, $5.65 to $7.75.

Pittsburg, Pa., April 13 - Cattle supply, light; market, steady; choice, $7.25 to $8.11; good, $6.50 to $7.00; fair, $5.75 to $6.25; veal calves, $8.00 to $8.25.

Sheep and lambs receipts, light; market, slow; prime wethers, $5.30 to $5.60; good mixed, $5 to $5.75; lambs, $4.00 to $7.25; spring lambs, $9.00 to $13.00.

Hogs: receipts, light; market, active; prime heavy, $8.10 to $8.15; medium, $8.15 to $8.20; heavy yorkers, $8.15; light yorkers, $7.30 to $7.70; pigs, $6.00 to $6.85.

A Happy Father.

Frank Bassler, shoeworker, of West Seventh street, is the happiest man in the city, for his wife presented him with a nine pound boy, Saturday afternoon. Inasmuch as it is the first born, no one can particularly blame "Papa" Bassler for being happy.

Mad Dog Was Killed

An ownerless dog that showed signs of being afflicted with rabies was killed on East Eighth street Saturday morning by William Henry. The dog attempted to bite several children. Henry shot the dog three times to make sure of the job.

A REMINDER OF OUR BIG SALE TODAY

Miller Dry Goods Store

615-617 Chillicothe St. PHONE A 244

Good Store To Shop in is the Atlas

SPECIAL Bargains in Muslin Underwear, Corsets, Gloves, Hosiery and Shoes.

The Atlas Trading Co.

SAFELY INVESTED!

Your Money Will Be When Deposited In

The Security Savings Bank

WHILE YOU'RE CLEANING

house in general, why not have that Clock cleaned, too?

* * *

We are well equipped to repair clock troubles of all kinds and to renew their life and accuracy.

* * *

If your clock needs attention, notify us by phone and we will call for it.

* * *

All repair work of Clocks, Watches, Jewelry, etc. promptly done and guaranteed to give satisfaction.

* * *

Otto Zoellner & Brother

Jewelers 415 Chillicothe St.

Hupmobile

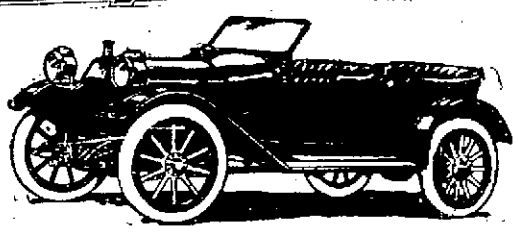

Hupmobile Long-Stroke "32" Touring Car, $900

F. O. B. Detroit, including equipment of windshield, gas lamps and generator, oil lamps, tools and horn. Three speeds, forward and reverse; sliding gears. Four cylinder motor, 3¼ inch bore and 5½ inch stroke. Bosch magneto, 106 inch wheel base, 32x3½ inch tires. Color, Standard Hupmobile Blue. Roadster, $900.

Two Cars Whose Name Is Your Guarantee

We refer to the two leading Hupmobiles—the Long-Stroke "32" Touring Car, and the Standard 20 H. P. Runabout.

Both the product of the same engineering skill and the same shop organization that originated the Hupmobile.

Both incorporated elements of value not found elsewhere at the price or near it.

Each the sign and symbol of the highest and best construction of its particular type.

The Long-Stroke "32", with its cylinders cast in one piece, its three bearing crank shaft, its enclosed valves—a motor of extraordinary pulling power and absolute silence, perfectly dust and oil-tight.

Multiple disc clutch, 13 inches in diameter.

Three-speed transmission, large enough for a 40 H. P. car.

Each a feature for the equal of which you must go beyond Hupmobile price.

And a full floating rear axle of especially strong construction.

Fifteen thousand owners, the world over, testify to the worth and serviceability, the staunchness and durability, of the Runabout. It, too, has a unit power plant; multiple disc clutch; and sliding gear transmission.

All the power you will ever need or want and to spare.

If you are in the market for a touring car around $900, or a two passenger car around $750, get in touch with the Hupmobile dealer.

He will show you the actual value in these cars; the value that sets them above other cars of their prices.

Write for complete catalog.

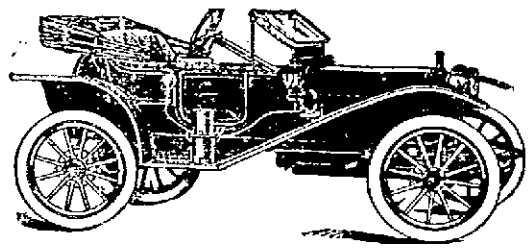

F. O. B. Detroit, with same power plant that took the world touring car around the world—four cylinders, 20 H. P., sliding gears, Bosch magneto. Equipped with top, windshield, gas lamps and generator, oil lamps, tools and horn. Roadster with 110 inch wheel base and highly finished steel box mounted on rear deck, $850.

WALTER K. PATTERSON

1636-38-40 Gallia Street Both Phones

GIVE US YOUR FERTILIZER BUSINESS

And get Greater Yields and Better Crops for Less Money.

Not Connected With Any Trust.

Save the LONG PRICE as well as the INTEREST CHARGE

THE PORTSMOUTH CHEMICAL COMPANY

PORTSMOUTH, OHIO.

John W. Winter, Pres. & Mgr. Bell Phone 22, Home 337.

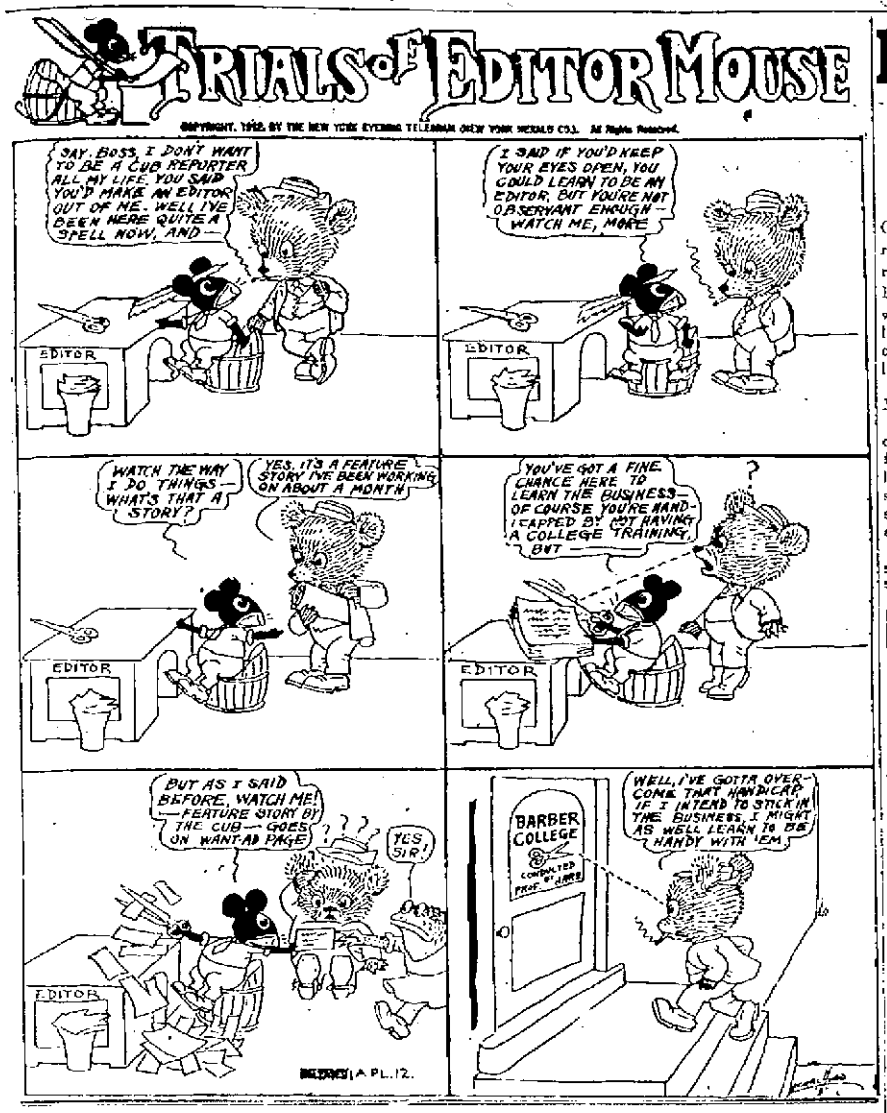

Peter Kaps Likes Land In Florida

Mr. John Hamm, of the firm of Crabtree & Hamm, agents for local real estate and for Florida land, has received an interesting letter from Peter Kaps. Mr. Hamm is pleased with what Mr. Kaps says, as the land he is agent for is situated in one of the counties that Mr. Kaps likes so much. The letter says:

Zephyrville, Florida, March 31.
Mr. John Hamm, Portsmouth, O:

Dear Sir:—Your letter of inquiry at hand. All Florida is good for something. If you want to buy land for a future home, come and see the different parts of this big state. Some like one place, others another. I like this place best.

Come to Florida in the rainy season, if you want to select a homeplace, say July 4th or thereabouts. It is our lazy time. You can get better bargains then than in winter. As to Loughman, I know nothing in particular, only what I saw from the car window. I do not like to pass judgment on that. It looks good. Squire George Lowry was down about there. He has bought ten acres, I am told.

The Worley boys from Friendship, Scioto county, are at Jacksonville in business (automobiles) 325 Main street.

I like Florida. I like this part, although I have interest in three counties—Columbia, Osceola and this, Pasco. Pasco for me all the time. No more Ohio for me. Come down. Yours respectfully,

PETER KAPS.

CHANGE IN THE MAIL OF TERMINALS PEOPLE

The United States government will provide a mail carrier for the Terminals, beginning Monday, April 15th. Slips will be left at each house for name and address for mail. It is expected that each house will provide a mail box near the door, for the reception of the mail. If this box has not been provided by Wednesday morning, April 17th, the carrier will take the mail back to the city postoffice.

All people who are now receiving their mail at the Y. M. C. A. building and who do not sleep at the Y. M. C. A. building, are expected to have their mail come to their home or rooming house. Unless such arrangements are made, it will be sent back to the city postoffice.

The Y. M. C. A. will not sell stamps to persons who are not entitled to get their mail at the Y. M. C. A. building. They can be purchased at the sub-station, at Jackson and Veneer's store, where we buy our stamps and postal cards.

The government has a mail box for both letters and papers just across the street from the Y. M. C. A. building. This for the information of persons who may not know this, and who will not be entitled to mail their letters at the Y. M. C. A. building.

The Y. M. C. A. has been serving many people for several years in handling their mail, because there was not a better way. Now that the government is providing the relief, I am sure all will be glad to give us relief, and receive your mail in a much more satisfactory manner.

E. F. RIDEOUT,
Secretary R. R. Y. M. C. A.

A GAMBRILL ROOF COLONIAL

Designed By Charles S. Sedgwick, Architect.

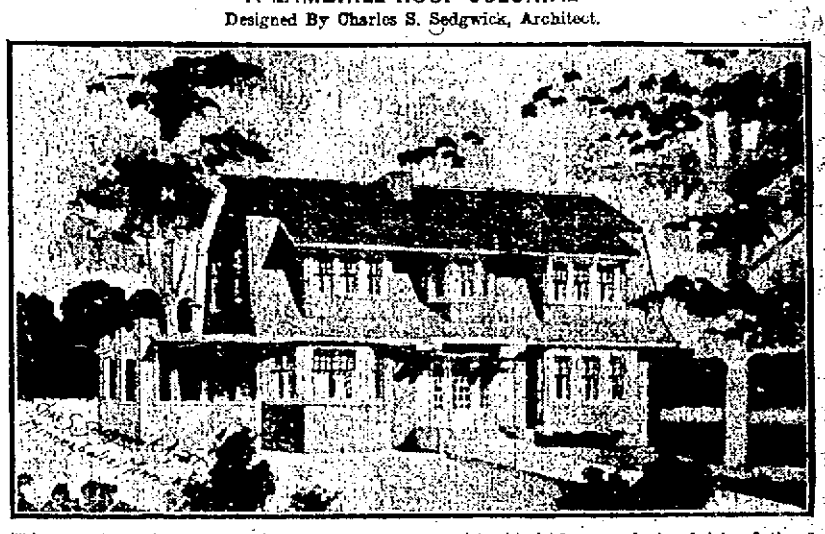

This attractive colonial home bears a low Dutch appearance with broad frontage and low spreading gambril roof. The size of the house is 36 feet frontage by 23 feet depth with a piazza at the left 10 feet wide, adding to the breadth of the front facade. There is much that is homelike in the appearance of this house and the plan of the interior is simple, convenient and livable. The entrance portico is in the center of the broad front entering a central hall with stairs fronting, leading to the second story, and section of steps from the kitchen up to the main landing. The dining room is at the right of the hall on the main front with the wide projected Dutch window with seat, kitchen at the rear and connected through the pantry with the dining room. The large living room on the left is 14 by 22 feet, with broad central fireplace and opening with two pairs of French windows onto the piazza.

The first story is 8 feet 6 inches high, and the second 8 feet. There is a good finished basement under the entire house.

The second floor has four good chambers and sewing room, large bath room and ample closets. The finish of this floor is designed to be in white enamel with birch floor, and the finish of the first story in Washington fir with dark Mission stain.

The outside of the house is designed to be shingled, and stained brown with all of the trimmings, casings, cornices, etc., white, the shingles of the roof stained brown.

The estimated cost, exclusive of heating and plumbing, is $4,200. This house is well adapted to a wide lot and will make a beautiful commodious country home. The adding of Spanish tile to the roof and cement to the exterior walls would make a very fine home and an increased cost of $1,000.

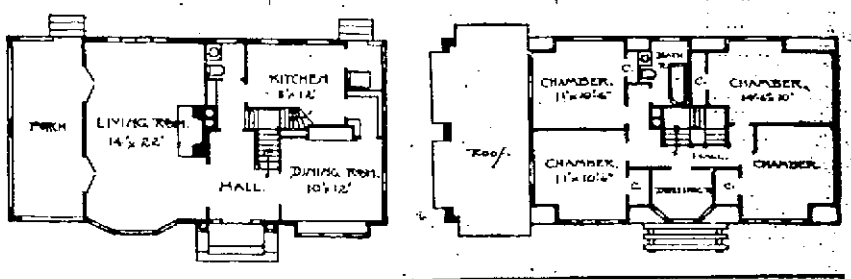

THE WEEK IN THE OHIO CON-CON

(By S. D. R. Smith.)

Columbus, O., April 13—Picture the dignified con-con delegates frolicking about on a baseball diamond! Stricken simultaneously with the remainder of the red-blooded public of the United States, the men who are framing Ohio's new constitution have got the fever and are planning to indulge in the national sport. The line-up will be strictly partisan, Republicans opposing Democrats. Our picture will disclose to us D. F. Anderson, of Youngstown—he with the big words and gubernatorial boom—as the star twirler for the G. O. P. Opposing him on the mound will be one John Roehm, hailing from Dayton, and affectionately termed by his fellow-delegates, "Judge."

Fears that the intense rivalry between the two factions in the convention might result seriously, if allowed to express itself in such violent sport, were allayed with the announcement that Delegates Moore and Thomas, Socialist members of the convention, had consented to act as umpires. It was the universal opinion among the delegates that with two such impartial arbiters as the above mentioned, chances for a row were small.

Despite the secret caucuses over the baseball situation, the convention this week found time to adopt some as many proposals and resolutions as have been passed all the previous weeks the convention has been in session.

Five separate proposals received favorable action at the hands of the delegates during the week and one important resolution was adopted. The proposals adopted were:

The Peck judicial reform amendment;

The Johnson proposal, curbing executive veto power;

The Earnhart double liability amendment;

The Manck blue sky amendment; proposal by Worthington, of Hamilton, providing that each member of the legislature shall have power to obtain through committees authorized, information affecting legislative action under consideration or in contemplaton, or with reference to any alleged breach of duty, abuse or misconduct of its officers, and to that end to enforce the attendance and testimony of witnesses and the production of books and papers."

The resolution adopted was offered by Beatty, of Wood county, and provides for sine die adjournment May 11. The resolution further says that the convention shall recess from April 26 to May 6 and then reassemble for one final week of work.

Besides the proposal of the greatest importance adopted during the week was the Peck proposal for judicial reform. In Judge Peck's words this amendment, if ratified by the people, will mean "quicker and cheaper justice for the poor man." His proposal was accepted after a week of almost continual wrangling—mostly by the lawyer delegates—over the fine law points involved. Lawyer delegates lined up almost solidly against the proposal, 19 of the 28 voting against it being attorneys. The final vote on the proposal was 73 to 28.

Briefly the Peck proposal provides:

That five of the six supreme judges must concur in declare a law unconstitutional.

That when the court divides equally on the merits of a case, such division shall constitute an affirmation of the judgment of the court below.

For the abolition of the circuit court, which shall be succeeded by a court of appeals.

That courts of appeals shall have final jurisdiction in all cases except such as involve questions arising under the constitution of this state or the United States, or cases of felony, or cases of which it has original jurisdiction, or cases of public or great general interest in which the supreme court may direct the court of appeals to certify its record to that court.

The Earnhart double liability proposal was adopted at 11 o'clock Wednesday night after one of the longest and most stormy sessions the convention has yet witnessed. As passed it provides a double liability for "stockholders of corporations authorized to receive money on deposit." An amendment by Woods, of Medina, was tacked on to the proposal, requiring state inspection of all private banks or companies receiving money on deposit before the words "bank" or "bankers" can be used.

Delegate Hoskins, of Auglaize county, attempted to add a guarantee bank deposit amendment, as advocated by Wm. Jennings Bryan, but it was voted down 39 to 53.

The convention Thursday adopted the Johnson proposal which materially cuts the veto power of the governor. It reduces from two-thirds to three-fifths the number of votes required in each house of the general assembly to override the executive veto. An attempt was made by Delegate Thomas, of Cuyahoga, to abolish the veto power in its entirety, but was voted down.

The Manck proposal, as adopted, empowers the legislature to pass a "blue sky" law, to prevent the sale of fraudulent stocks and bonds.

A plan for a one house legislature presented by Delegate Thomas, Socialist, was killed Thursday by a vote of 62 to 34.

An amendment by Taggert, of Wayne, which would compel attendance of voters at elections, also went down in defeat.

An attempt was made during the week to settle the taxation question, by making the Evans proposal the special order of business for next Tuesday, but the attempt failed. The proposal was recommitted to the taxation committee.

Questions pertaining to labor, the taxation question, and several minor matters still await settlement at the hands of the convention.

Horse Scared At Street Car

A horse attached to Anderson Bros.' delivery wagon frightened at a pasing street car and ran up on the sidewalk in front of the Gilbert Grocery company's building Friday evening. Fortunately the driver regained control of the animal and no damage resulted.

Fullerton Skiff Stolen

A skiff valued at $25, which was owned by John Spriggs, a resident of Fullerton, was stolen Friday night. The broken lock was picked up near the spot where the boat was tied up Friday night.

CONSERVATION DAY TO BE OBSERVED

(Contributed.)

Sunday April 28 is "Conservation Day" with the Men and Religion Forward Movement, and will be observed throughout the nation wherever a team of experts have presented the work. The Portsmouth organization is not behind the times by any means, and will observe this day by holding a meeting in conjunction with the Personal Workers on that afternoon. It means much as representatives from both teams, No. 1 and No. 2, will submit a report in which will be shown what has been accomplished since the work was inaugurated in this section.

The movement has submitted a sane, business-like, workable program of worth-while work for men and older boys which has stood the test. It is past the experimental stage; it has made good. Now we must enlist our men under a policy which will determine the quality and extent of the work for the next five years.

Portsmouth is fortunate enough to be represented at the great Conservation Congress in New York City next week; one of the team workers will be in attendance, and will return in time to tell of this great gathering of Christian men; bringing some of the inspiration back with him to share with those who could not attend.

At this afternoon meeting W. D. Gilliland and H. L. Cline, leaders of the two teams, will make addresses giving in brief an account of the compaign which is now in progress. Rev. Alfred Hughes will give a suggested outline of work for men and boys in the local church, which will be submitted as the basis for permanent work. He will display at this time some interesting charts.

In the evening there will be a number of meetings in the various churches of the city, in which each department of the work as outlined by the movement will be discussed. At the Bigelow M. E. church "Bible Study" and "Boys' Work" will be discussed by Prof. J. H. Finney, and Mr. M. H. F. Kinsey. At the United Brethren church the subject will be "Social Service," by Judge Ball and Spencer Cole. At Manly Methodist church the subjects will be "What the Movement Means," by H. L. Cline," and "Evangelism," by J. J. Vangorder. The speakers at the First Baptist church will be Prof. W. D. Gilliland on "Men and Religion," and Prof. Appel on "Bible Study." The missionary work will be presented at the Kendall avenue church by W. H. Overstreet. These meetings are being held in three different sections of the city, so that all who wish to become better acquainted with the movement, can attend these evening sessions. The committee is not asking any churches to close their services at this time (all other churches will hold their regular services as usual), but are inviting all who wish to hear these discussions to be present.

It is hoped that on this day the men of every church in our city will strike a strong, steady gait of red-blooded worth-while service which will not only transform their own lives but hasten mightily the coming of the King in the whole life of all men.

Buy Equity Ranges at Hibbs'.

Mrs. Will Albertson and young daughter, Olleta, have returned to Williamsburg, O., after a week's visit with her parents, Mr. and Mrs. William Barry, at South Portsmouth.

BAILEY POST HAS MEETING

Bailey Post G. A. R. held an interesting meeting Friday night. There was a good attendance, and after the routine business had been disposed of some splendid talks were made. Comrade James N. Kates, of Harden being among others who were heard. Commander Creed Milstead appointed a committee on general arrangements for Memorial Day.

Fishermen Were Lucky

Bob Griffin, Claude Atkins and Luther Dabney had some great luck fishing along the Scioto river, Friday afternoon. They landed an 18 pound Buffalo and a 15 pound carp, which were sold to the South Side cafe for a big fish fry there tonight.

NEW SCHOOL BUILDING

Contractor Geo. W. Garrison of this city has started the work on his contract of erecting McDermott's new four-room school building. The building is to be reconstructed of stone and when completed will be the handsomest school in the county district, except Lucasville.

Maccabees To Have New Uniform Rank

A large crowd was in attendance at the regular meeting of the Maccabees held at their hall Friday night. After the regular order of business had been disposed of, the Uniform Rank held an important meeting. Enough names have been secured for this organization to complete the charter list, which will be sent off in a few days.

The social and entertainment to be given on Wednesday, April 17, promises to be a great success, as practically all the tickets have been disposed of.

The Uniform Rank will meet at the home of Kinney Yates, 1319 Waller street, next Friday night.

STRONG DENIAL IS MADE

To the Editor of The Times:

That piece in your paper is not a word true about my son, Robert Guthrie mistreating his adopted girl. She was treated as a child of his own. She loved him and his wife very much. The person who told that story is a liar and the truth is not in them. The little girl could not go to school very regular for she was troubled with her heart. That was the reason she did not go to school regular. She is 16 years old.

ROBT. GUTHRIE'S MOTHER.

CARD OF THANKS

We wish to thank the friends and neighbors and Dr. Herndt for the kindness shown to our beloved daughter and sister, Mrs. Alice Houston, in her illness and death. We also wish to thank the electrical workers for their beautiful flowers and Rev. Chase for his kind words and sympathy.

MRS. LEWIS AND FAMILY. 13-1

Caught Hand In Bread Moulder

Walter Cross, employed at Adams Bros.' bakery in New Boston, is suffering with several badly bruised fingers on his right hand, the result of getting his hand caught in the cogs of the bread molder, early Friday morning. Mr. Cross is on duty but his hand is paining him severely.

Buy Equity Ranges at Hibbs'.

Candidates Are Taken In

Six candidates were initiated by the Tribe of Ben Hur at its meeting Friday night and the applications of twelve more were received, and favorably acted upon. There is being some tall hustling in the campaign innogurated recently in an effort to increase the membership of the Tribe to eleven hundred members by May 15. There was a good attendance last night and an interesting event of the meeting was a drill put on by the ladies' platoon.

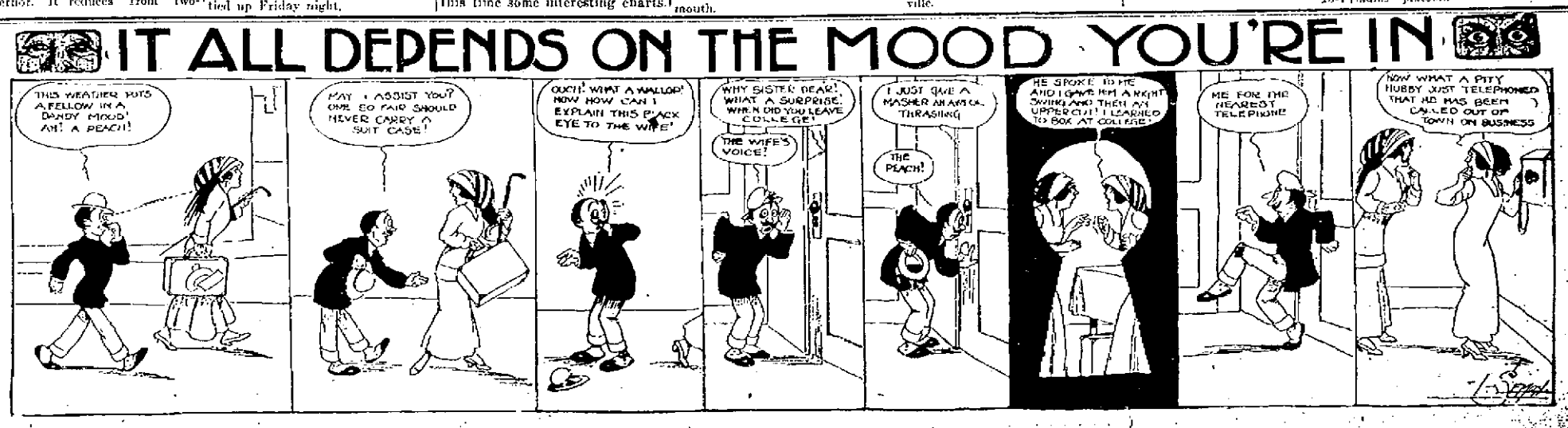

EDITED BY F. W. SHERIDAN

Baseball

BEST SPORT PAGE IN OHIO

Boxing

DOINGS OF AMATEURS

Reds Whip The Cubs In A Great Struggle

Red rooters are still soaring. They are beside themselves with joy, for their favorites won over the Cubs again, Friday, giving them a 3 to 2 riding in ten innings. Rube Benton did the heavy work for the Reds and got by nicely, despite the fact that he was bombed for eight hits, several of which were long boys. He managed to get the first two men and then eased up a little, a very sensible performance and one that shows the Georgia boy has gained in knowledge as well as artistic ability. Benton not only pitched high class ball, but he was there with a couple of wallops and scored two of the three runs. It was his single in the tenth inning that enabled the Reds to win. After McLean had died, Benton singles, likewise Bescher. Then McIntyre let go a wild pitch. A pass to Bates filled the sacks, and the "faithful" Hobby delivered with a single, Benton riding home with the winning run.

McIntyre pitched for the Cubs and outside of the last inning held the Reds in check. Up to this time they had made but three hits. The score:

Chicago.	AB	R.	H.	PO.	A.	E.
Evers, 2b	5	0	1	1	7	0
Sheckard, lf	4	0	0	3	0	0
Zimmerman	4	0	0	0	0	0
Miller	0	0	0	0	0	0
Schulte, rf	4	1	2	2	0	0
Chance, 1b	3	1	1	13	0	0
Lennox, 3b	3	0	0	1	4	0
Hofman, cf	4	0	2	1	0	0
Tinker, ss	4	0	1	2	1	3
Archer, c	3	0	1	2	0	0
McIntyre, p	2	0	0	0	2	0
Totals	32	2	8	30	17	2

Zimmerman batted for Sheckard.

Cincinnati.	AB	R.	H.	PO.	A.	E.
Bescher, lf	4	1	2	2	0	0
Bates, cf	4	0	0	3	0	0
Hobitzell, 1b	4	0	1	13	0	0
Marsans, rf	4	0	0	2	1	0
Egan, 2b	4	0	0	2	3	0
Phelan, 3b	4	0	1	2	2	0
Edmond, ss	3	0	0	3	5	0
McLean, c	4	0	1	2	2	0
Benton, p	4	2	1	1	0	0
Totals	34	3	6	30	13	0

Struck out—By McIntyre, 2; by Benton, 1. Bases on balls—Off McIntyre, 3; off Benton, 1. Two base hits—McLean, Evers. Three base hits—Schulte, Hofman, Bescher. Sacrifice hits—McIntire, Lennox, Bates. Double plays—Lennox, to Evers to Chance; Phelan to Egan to Hobby. Umpires—Eason and Johnstone.

NATIONAL LEAGUE.

At St. Louis.

St. Louis, April 12.—The game between Pittsburg and St. Louis was called off on account of rain.

At Boston.

		R.	H.	E.
Philadelphia	0 1 0 0 0 0 0 0 1	2	5	2
Boston	0 0 0 2 0 0 0 0 2	4	8	1

Batteries: Philadelphia, Brennan and Killifer and Graham; Boston, Tyler and Kling.

Umpires—Rigler and Finneran.

At Brooklyn.

New York	0	0	0	1	0	0
Brooklyn	1	0	0	0	0	0

Batteries: New York, Tesran and Myers; Brooklyn, Kretzer and Erwin.

Umpires—Klem and Rush.

AMERICAN LEAGUE.

At Philadelphia.

		R.	H.	E.
Washington	0 0 0 1 0 0 0 0 0	1	1	2
Philadelphia	0 0 0 3 0 0 0 0 0	3	7	2

Batteries: Washington, Walker and Henry; Philadelphia, Morgan and Thomas.

Umpires—Westervelt and O'Loughlin.

At New York.

		R.	H.	E.
Boston	3 0 0 0 0 0 0 2 0	5	10	2
New York	1 0 0 0 0 0 1 0 0	2	6	2

Batteries: Boston, O'Brien and Carrigan; New York, Ford and Street.

Umpires—Connolly and Hart.

At Cleveland.

		R.	H.	E.
Detroit	0 0 0 0 1 0 0 0 1	2	5	4
Cleveland	0 0 1 0 0 1 0 2 *	4	7	1

Batteries: Detroit, Willett and Stanage; Cleveland, Baskette and Easterly.

Umpires—Dineen and Perrine.

At Chicago.

		R.	H.	E.
St. Louis	0 1 0 0 0 0 0 0 0	1	10	1
Chicago	0 0 0 0 0 0 1 0 0 1	2	7	3

Batteries: St. Louis, Powell and Krichell; Chicago, Scott and Block.

Umpires—Egan and Evans.

HANS WAGNER STAR WHO LOVES DIAMOND GAME

Kansas City, April 13.—Hugh Fullerton, who writes cuts in a while on baseball topics, has said that Hans Wagner is the nearest approach to a baseball machine ever constructed. "Constructed" is good. Honus is put up solidly, after the fashion of government architecture.

And you may take it straight from any fan who ever saw Hans Wagner perform that he is some baseball machine.

Do you know, it's lots of fun to watch Hans Wagner play ball. A good deal of this is due to the fact that Honus enjoys it himself. He has as much fun playing ball as a kid on a corner lot. He romps about and kids the opposition, most of whom are ex-Pirates in this town, and nags good naturedly at the umpire. For Hans is field captain this year and feels that he must do some heeling. But heeling is hard work for Hans. He is too good natured. Honus would much rather take a bum decision with a humorously protesting wave of his enormous hands and make up for it later by one of his terrific wallops.

Hans has a lot of little mannerisms on the field. He is a born comedian, though so bashful he will hide himself under the bairack if he sees a reporter coming.

In the Sunday game some Kansas Cities crooked out a terrific line drive just between Honus and second base. The huge shortstop lounged over negligently scooped the drive—which had popped like a pistol in the big glove—and then set the crowd in a roar by pretending to extract the ball with much effort from the pocket of his outfit, like a cork from a bottle.

That brings up something else, the bald play of the big fellow.

Most of what you read of Hans is about his tremendous hitting, and it is all true, too. But Honus is a miraculous fielder, also. He has a style that is all his own. No high leaguer would dare try to play short like Hans Wagner. He plays wherever he pleases, frequently retreating to the edge of the outfield grass, whence only his mighty arm would carry to first in time to head off a fast runner. When he goes after a ground hit he goes after it like a runaway gondola loaded with coal—but he gets it, if it is gettable. And when once one of those powerful hands clamps down on the pellet there it remains quietly until the great short-stop wings it on its way.

Marion Manager Is Now On The Grounds

William Johnstone, selected to manage the Digger outfit in the 1912 chase in the Ohio State league, arrived here from his home in Kenny, Ill., this morning and less than two hours later he was hard at work getting things ready for the coming season.

Business Manager E. G. Staiger and Johnson held a long conference and mapped out plans for the season. Staiger has things well under way but there is a vast amount of work to be done before the athletes arrive. The manager forwarded transportation to 15 athletes today. They were instructed to reach here on Monday morning and not to be later than Tuesday.

The Digger chief is looking mighty keen. Bronzed as deeply as if he had been through a hard summer's campaign, Bill appears fit to get right in and mauls the pill around. He did not play last season following his narrow escape from death during a typhoid fever illness of many weeks. This year he says his health is better and he feels that his year's rest will make him all to the merry.

Up to now the club has not signed either Connell or Marlin, the fast, hard-hitting lads for the left side of the infield. Both ask for more money. Marlin's tactics are rather exasperating. He refuses to even reply to letters sent him by the club. Connell is more frank in making his demands.

The club has offered these athletes all that it will pay them for their services. If they do not come to terms two good men will be ready to take their places. One of these, Johnstone has under cover. This lad is a third baseman and a good hitter and at present under contract to another club but anxious to buy his release and come to Marion.

Beswick, the league batting leader of last year, who comes to Marion from Hamilton, was promptly released by Bill Phillips at Youngstown when he learned of Marion's prior claim. Zeke Wrisley has not acted with the sound spirit but from what we know of Zeke it was hardly to be expected. The Lima leader is holding Hobbs Back and refuses to let him come to Marion. Wrisley will feel something drop on him when the next league meeting occurs, which will probably be some next week.

Today the club received the signed contracts of Pitchers Walter Pendergast of Muncie, Ind., and Albert Stimpson of Spring Valley, Ills., and outfielder Charles E. Striker of Cincinnati. Striker comes from the house of Billy Herder and was recommended by the great Paul Burler, as a youngster fit for the majors.

LIMA LOOKS GOOD SAYS NEW OWNER

Lima, O., April 13.—"Lima is to be in the Ohio State League if Lima is to have a base ball team next year," said John Kaufman, prominent owner of the Ohio Steel Foundry company, and one of the club who came from Columbus yesterday to visit the steel plant and to observe the Lima baseball situation. "I am much pleased with the way the situation is shaping and believe baseball fans will get the best run for their money this season they have ever had. President Wright intends to give Lima a first class team and one that will be a winner."

SOME FEATURES OF THE PRACTICE SEASON AT MILLBROOK—By Shonk

Ohio State League To Meet

Columbus, O., April 13.—Ohio State league magnates are expected to meet here next Monday to make final arrangements for the opening of the season, ratify the return of Marion to the league and arrange the schedule. It will be a short meeting and find the six teams in excellent shape financially and artistically to begin the race April 24.

Chilly Fans Are Happy

Chillicothe, O., April 13.—Barney Kelley, looking like a two time winner, and all togged out in a new outfit, came in on Thursday afternoon and joined Manager Ray Ryan's squad of regulars. He will make the trip to Dayton and resume his old place in the middle field. Barney says he has been taking it easy all winter, except to play a little basket ball on the coast, but this year he kept close to his New Jersey home.

A RECORD

Columbus, O., April 13. What is claimed to be a unique record in professional baseball was made here Wednesday in the game between Kansas City and Columbus, when the ball tossed out by the umpire at the beginning of play was used through the entire 9-inning game, no other being required.

BOND STREET STARS

The budding baseball stars who are having their minds trained at the Bond street school, have organized a team that they claim will clean up on all school teams of the city, none barred. The team will be composed of the following players:

Roth, p; Holloway, p; Gowett, c; Evans, c; T. Jewett, 1b; Rothwell, 2b; Burke, 3b; Phillips, lf; Bratty, cf; Colfoyeh, rf; James, rf.

Babes Fire Pitcher

Chillicothe, O., April 13.—Manager Ray Ryan on Friday morning released Patchen Becker of Cleveland, Ky. The boy, who has had some Eastern experience looks like a pitcher, but he developed a wing sore arm and Manager Ryan considered that he could not afford to hold him, as it was thought it would be a mistake to work it now. Becker was grateful for the chance and will wait until the weather gets warmer before he tries it again.

Hornung Is Going Fine

Troy, O., April 13.—Word received here from Manager [illegible] of the Troy team states that Jack Hornung, the star quarterback of the Notre Dame team, is doing fine and that he will be in the lineup when the team plays its first game here April 20. Hornung is a native of Troy and is a brother of Manager [illegible] of the Troy team. The Troy team will open the season here April 20 with a game with the Dayton team. The Troy team will be composed of the following players: Catchers, Lowry and [illegible]; pitchers, [illegible]; first base, [illegible]; second base, [illegible]; third base, [illegible]; shortstop, [illegible]; left field, [illegible]; center field, [illegible]; right field, [illegible]. Manager [illegible] will be a member of the team and will be the regular second baseman. The Troy team will be a member of the Ohio State League.

AKRON IS AFTER BIG LEAGUE STARS

Akron, O., April 13.—Even with the best team that has ever been seen in this city, Manager Fohl is not satisfied. He is determined that Akron shall have the best that can be secured. He now has his eye on two good men, who are at present playing in the big leagues.

Lines are out to get them here, and while he may not succeed, he has assurances that when they are let out that Akron will have the first call on their services. He will make no announcement of their names, but each is said to be faster than any man in the Central league at present.

Fohl refuses to announce from which team he expects to get them, but he does say that they are fast men, and were drafted after being looked over carefully by the scouts last season. Should they not come, Akron will nevertheless have a team of which they can well be proud.

Yesterday afternoon the boys were again divided into two teams, and again they went after each other hammer and tongs. It was even more exciting than the game of the day before. The boys are fast rounding into shape and sore muscles are disappearing.

By the time the local team tackles the Mansfield bunch Saturday they will be in shape to show their ability. Who will work in the box or who will be in the various positions is at this time unknown.

NESSER WILL BE CAPTAIN

Lima, O., April 13.—President Wright of Lima, made a ten strike when he purchased Nesser, the hard hitting first baseman from the Columbus club, and that fact in itself is enough to convince the local fans that the new owners will spare no effort or expense to give this city a winning club. President Wright figured that Nesser would add the strength to the Lima team necessary to make the club a pennant contender, and he lost no time closing the deal.

Nesser was admitted last year to be the best all-round player in the Ohio State league, and there is no reason why he should not do even better this year. He was among the three leading hitters, notwithstanding the fact that he played in almost every game during the season. His timely wallops drove in scores of runs for the local team, while as a run getter himself, he has few superiors in the league.

Manager Wrisley has made Nesser captain of the Lima team this year, and the choice could not have fallen upon a more worthy player. Up to his neck in the game at all times, the position of captain will add to his responsibilities, and it is almost a certainty that the season of 1912 will be the most successful season in his history as a player. Unless misfortune or accident should befall him, this will be Nesser's last season in a Class D league, for his work can not escape the attention of the scouts who will perambulate through the bushes this season.

MOTOR BOAT CLUB TO HOLD MEET ON SUNDAY

All members of the Portsmouth Motor Boat club are requested to meet at the boat house at York park, Sunday afternoon, when steps will be taken to prepare for the coming season. It is the intention to thoroughly remodel the boat house and make it a floating club. It will be repainted and private lockers will be installed. The members will also keep on hand at the boat house a moral supply of candies.

Many of the members have their boats in the river and it is likely arrangements will be made to pull off several races the coming summer.

SAYS BOY KLAWITTER

New York, April 13.—Al Kaufman, who [illegible] last year's New [illegible] Yankees, [illegible] of the [illegible] Kansas City [illegible] Klawitter will be a member of the Cleveland [illegible].

Pennant Chances In Major Leagues

New York, April 13.—What sporting experts think of the pennant chances of the various major league baseball clubs is indicated in a betting chart made out by a syndicate of bookmakers here. The prices offered are as follows:

American league—Philadelphia 7 to 5, Detroit, 5 to 2, Boston 7 to 2, New York 10 to 1, Cleveland 15 to 1, Chicago 20 to 1, Washington 50 to 1, St. Louis 100 to 1.

National league—New York 2 to 1, Philadelphia 3 to 1, Chicago 7 to 2, Pittsburg 4 to 1, St. Louis 15 to 1, Cincinnati 25 to 1, Brooklyn 50 to 1, Boston 100 to 1.

It is said that betting on baseball will be largely increased this year on account of the decadence of horse racing. There will be no opening for the bookmakers at the ball parks, but poolrooms, hotels and cafes in most of the big cities will offer plenty of opportunity for those who wish to place bets.

All the major league clubs have engaged private detectives who will patrol the grounds and bleachers in an effort to eliminate even private betting. Unusual vigilance is to be exercised in Pittsburg and Boston, where the baseball commission has also requested the postal authorities to look after professional poolsellers and bookmakers.

ONLY A SPARRING PARTNER

Milwaukee, Wis., April 13.—"Ladies and gentlemen," says Spieler with Lightweight Champion Wolgast's theatrical show, "I am proud to introduce to you Ad Wolgast, known throughout Fistiana as the Cadillac Whitecat and the undisputed lightweight champion of the world!"

"Mr. Wolgast," continues Mr. Spieler, "will give an exposition of his training methods, and conclude his performance with a three-round exhibition with his sparring partner."

No cheers for the sparring partner—none at all.

It is fine to be a champion and drag down a thousand or a million, or whatever it is Ad gets, a week.

But is isn't fine to be a sparring partner.

It isn't fair. The sparring partner is human. He has strength, youth, stamina, grit and skill. He has ambition, too. He has, perhaps, a sneaking notion that he could beat the champion. He is 10 pounds lighter than Ad. Suppose he on an impulse gave ambition free rein? Suppose he tore into the Wildcat?

Perish the thought! To save his reputation, Ad would be all over him in a flash. The sparring partner's job would be at stake. A job's a job.

But there is no reason why the sparring partner's name shouldn't get into the newspaper—just once. In the interest of the square deal, his name is herewith given. It is Sally Salvator.

Never a hand does Sally get. The cheers are all for Ad. Some day, perhaps, his turn will come. He is young—only 18—and has whipped all the boys around Sacramento, Cal., where he lives. He's had 40 battles and only lost two. They know him in San Francisco. Before he turned professional he was the amateur champeen of the coast at his weight. He dreams of some day being himself a champeen and dragging down a thousand or a million a week with a vaudeville turn, and dictating terms to the near-champs whereby he will get 90 per cent of the gate receipts and all of the moving picture profits, win, lose or draw.

ZUBER'S LETTER

Cincinnati, O., April 13.—The world's championship for 1912 will not be decided by the games with which the National and American league's seasons inaugurated Thursday. Many a player who will star in the opening bouts of Thursday will not be in fast company when the curtain rings down on the 154-game schedules in the fall. In baseball, more than in any other line of sport, one victory does not make a championship, and a one-day slugger is not necessarily a hot rival of Ty Cobb, so whatever the outcome of today's battles may be, they will afford no definite line upon which for form opinions of the outcome of the championship races in the two big circuits. Some of the teams starting in the season Thursday are not yet in shape to do their best or their worst, as the case may be. Several are suffering severe handicaps in the way of having valuable players injured, this being especially true of the Philadelphia Nationals, who will be minus the services of Pitcher Chalmers and Outfielder Magee for at least a month, so no matter what the results of these first games may be, do not allow them to exert any influence in making that bet of a ten-cent cigar that the Boston Nationals will be the next world's champions, with the St. Louis Browns fighting them for the honor.

The Reds, in their spring series of four games on the local lot, demonstrated that they are able to cope with some of the strongest teams in the business, their even breaks with the Boston Red Sox and the Detroit Tigers showing them to be in the class with these teams, both of which are picked for first division honors in the American league this year. The Reds' greatest weakness in these games developed in the work of the infield, and this undoubtedly was due to the roughness of the diamond, which had been sodded only a week, and which is anything but the level surface that it should be in order that the infielders may do themselves justice. It is expected the several days of careful manicuring will put this portion of the playing field in first class condition, after which the infielders will be able to prove that they are made of the right material.

Visiting ball players, club owners and building experts declare that the new Cincinnati ball park is easily the most complete plant for the giving of sport exhibitions in the country. It will no longer be necessary for the Sunday visitor to suffer among with those new shoes, standing for hours watching the practice and the game, for there are seats for nearly 25,000 people provided in the new stands, and that is about as many as will come out to see any game during the regular season. Every seat, whether box or bleacher, has a perfect view of the entire diamond; and with a larger playing field than heretofore, Cincinnati fans will enjoy better sport than ever before. It is expected that both the Pirates, who play here on Sunday, April 21, and the St. Louis Cardinals, who come on Sunday, April 21, will come pretty near filling all the seats.

TEAM GOES TO SPRINGFIELD, ONE RELEASED

The Portsmouth team, composed of Manager Childs and 14 other players, left, Saturday morning, for Springfield where they will play Sunday, Monday and Tuesday. They will return here in time for a game with the Battle Creek, Mich., team, playing that aggregation, managed by Eddie McKeenan, on Wednesday and Thursday. Ironton comes for games on Friday and Saturday and the locals will then play at Ironton on Sunday. These will be all the exhibition games this season, the regular schedule opening up on the following Wednesday. It is thought the Portsmouth team will open the season at Millbrook with Chillicothe as opponents. Manager Childs released Infielder Boyer, Waverly boy, just before the team left for Springfield, Saturday morning. Boyer is a promising player but did not show enough class to warrant him a chance against "Irish" Connell.

PURTELL MAY PLAY WITH TOLEDO

Columbus, O., April 13.—Infielder Billy Purtell, who is still in Columbus, refusing to report to Jersey City, may become a member of the Toledo American Association team. Purtell, sold to Jersey City last year by Boston, refused to report for some reason or other. He would like to play in the Association, and it is understood has an offer from Manager Harisel of Toledo if he can buy his release from the "Skeeters." Owing to the injury to Meloush, Toledo is in need of a third sacker.

TO SHAKE-UP MUD HENS

Toledo, O., April 13.—Although the Toledo team as it lines up at present has been very successful against the Milwaukee club, a shakeup may be expected at any moment. Griggs has sprung a charley horse and Harisel may take his place today. Should the team suddenly strike a losing streak, Niles will replace Butler at third, Hartsell will go to center, with Griggs remaining in left as soon as he can play again. A deal is on for an experienced pitcher or two and one may be landed before the team leaves for the West.

The Reds Of 'Sixty-Nine

BY HARRY ELLARD.

Author of Baseball in Cincinnati.

An old man sat in his easy chair,
Smoking his pipe of clay.
Thinking of years when he was young,
Thus whiling his hours away.

Thinking when he was but a boy,
So full of mirth and glee.
And we hear him say, "How things have changed;
They are not as they used be.

"When I was young and played baseball
With the Reds of sixty-nine;
We then knew how to play the game,
For all were right in line.

"We used no mattress on our hand,
No cage upon our face;
We stood right up and caught the ball
With courage and with grace.

"And when our bats would fan the air
You bet we'd make a hit;
The ball would fly 400 yards
Before it ever lit.

"A home run all could easily make,
And sometimes six or eight;
Each player knew his business then
As he stepped up to the plate.

"Let's see—there's Leonard and Gerard Wright,
And Sweasy and McVey,
With Brainard and Fred Waltermire—
These men knew how to play.

"'Doug' Allison could bat in style
And so could Charlie Gould;
While Harry Wright off said with pride,
'My boys are never fooled.'

"The game you see them play today
Is tame as it can be;
You never hear of scores like curse—
A hundred to eight to three.

"Well, well, my boy, those days are gone,
No club will ever shine,
Like the one that never knew defeat,
The Reds of sixty-nine."

Alphonse Likes Us.

Alphonso Cahill has returned from Chillicothe, where he paid a short visit to home folks. Mr. Cahill likes Portsmouth so well that he is going to reside here permanently.

Commission merchants report seed potatoes becoming scarce due to heavy buying on the part of farmers.

TEAMS STANDING AND RESULTS

TODAY'S GAMES.

National League.
Chicago at Cincinnati.
New York at Brooklyn.
Pittsburg at St. Louis.
Philadelphia at Boston.

American League.
Detroit at Cleveland.
St. Louis at Chicago.
Washington at Philadelphia.
Boston at New York.

American Association.
Kansas City at Columbus.
Milwaukee at Toledo.
Minneapolis at Louisville.
St. Paul at Indianapolis.

National League.

Clubs.	W.	L.	Pct.
Cincinnati	2	0	1.000
Boston	2	0	1.000
St. Louis	1	0	1.000
New York	1	1	.500
Brooklyn	1	1	.500
Pittsburg	0	1	.000
Chicago	0	2	.000
Philadelphia	0	2	.000

American League.

Clubs.	W.	L.	Pct.
Cleveland	2	0	1.000
Philadelphia	2	0	1.000
Boston	2	0	1.000
Chicago	2	0	1.000
Detroit	0	2	.000
New York	0	2	.000
Washington	0	2	.000
St. Louis	0	2	.000

American Association.

Clubs.	W.	L.	Pct.
Columbus	3	0	1.000
Toledo	3	0	1.000
St. Paul	3	0	1.000
Minneapolis	2	1	.667
Louisville	1	2	.333
Milwaukee	0	3	.000
Indianapolis	0	3	.000
Kansas City	0	3	.000

YESTERDAY'S RESULTS.

National League.

Cincinnati	3
Chicago	2
(10 innings.)	
Boston	4
Philadelphia	2
Brooklyn	1
New York	2
(7 innings, darkness.)	
Pittsburg-St. Louis—Rain.	

American League.

Cleveland	5
Detroit	2
Philadelphia	3
Washington	1
Boston	5
New York	2
Chicago	2
St. Louis	1
(10 innings.)	

American Association.

Columbus	3
Kansas City	1
St. Paul	7
Indianapolis	2
Louisville	8
Minneapolis	1
Toledo	5
Milwaukee	0

WILL PLAY AT MILLBROOK SUNDAY

The new uniforms for the Glockner Stars and which were furnished by the A. M. Glockner Hardware Co., arrived Saturday morning and will be parcelled out to the players at the Play House this evening, promptly at 7 o'clock. The uniforms are dandy ones, being a light blue trimmed in black, with the initials "G. S." in big letters on the front of the shirts. The Glockner Stars will be as well uniformed as any team in the city, including the Childs crew. The boys will wear their new uniforms for the first time Sunday, when they meet the Superbas at Millbrook park, the use of the grounds for that day having been donated to them by President William N. Gahleman. The game will start promptly at 3 o'clock and promises to be very interesting. The Glockner Stars have a strong line up and hope to win the city championship.

WILL IT COME TO THIS?

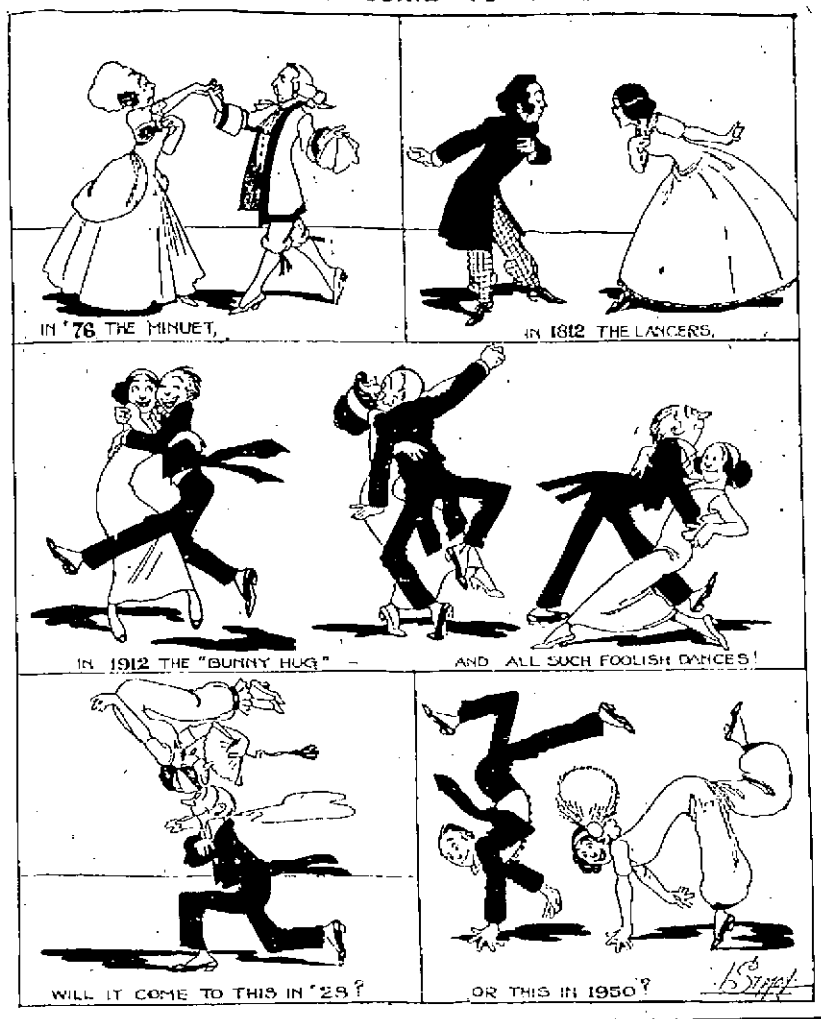

'Red' Whalen Writes, Wants To Come Back

"Red" Whalen has come in out of the wet and now wants to report to Portsmouth. He has been hold-out, and was placed on the suspension list by President Gableman several days ago. No sooner did word reach Whalen at his home in Lockport, N. Y., that he had been suspended, than he immediately sent President Gableman a telegram, asking that his transportation be forwarded to him. He finally realized that President Gableman meant business and now appreciates the mistake he made by holding out. He has asked to be taken back too late, however, and he will be disposed of to some other club. Whalen is one of the best fellows that ever lived and was a general favorite with the fans of this city. He has the necessary class for this league, but the locals roster is now completely filled and there is no chance for the comedian on the Portsmouth team.

For well fitting, good wearing clothes, see John Vetter. 12-3

HOT FLASHES.

Women in middle age often complain of hot flashes. They are at that stage of life—when their delicate organism needs a tonic and helping-hand which only Dr. Pierce's Favorite Prescription can give them. Many women suffer needlessly from childhood to womanhood and from motherhood to old age—with backache, dizziness or headache. A woman often becomes sleepless, nervous, "broken-down," irritable and feels tired from morning to night. When pains and aches rack the womanly system at frequent intervals, *ask your neighbor about*

Doctor Pierce's Favorite Prescription.

Mrs. Lunor & Child

Mrs. J. Lunor, of 321 S. Pentalon Street, Baltimore, Md., says: "I wrote you about nine months ago, telling you of my condition. I have a fine baby girl—it weighed nine pounds when born. She is my third child and the strongest of them all. My suffering was only for two hours. I took several bottles of 'Favorite Prescription' and one of Dr. Pierce's Heart-Med. I never had a well day before I took your medicines. I was surprised how well I felt—could eat—was always hungry, and never had a sick stomach. The nurse who was with me said the medicine was wonderful because I got along so nicely after having had so much trouble before. She intends to recommend it to all her suffering patients. Everybody is astonished at my health. I only weighed 128 pounds before and now I weigh 175. I have had several ladies come to me and ask about Dr. Pierce's medicine. I am willing to recommend it to all who suffer and want help. If any want information I will be glad to tell them."

W.B. Reduso CORSETS
GUARANTEED to REDUCE from 1 to 5 inches
SOLD DEALERS $3.00 UPWARD
WEINGARTEN BROS. Makers, Broadway & 34 St. N.Y.

A FRESH SUPPLY OF
Martha Washington Candy
EVERY FRIDAY
THE PURE DRUGS CO.
TWO STORES
Seventh and Hutchins and Turley Building

OPEN SEASON AT CONEY ISLAND

The Shamrocks and Outlaws will open the baseball season at Coney Island, when they meet in battle array, Sunday afternoon. These two teams are evenly matched and a hard game is looked for. John Rivers, who will be one of the opposing pitchers, has signed to play with Slocky Taylor's Ironton team of the Mountain State league and will report at Ironton Monday. He is said to be one of the most promising pitchers in this part of the state and his friends believe he will win a regular berth.

Will Meet Sunday P. M.

The Woman's Auxiliary of Pleasant Green Baptist church will hold its regular meeting Sunday, at 3:00 p. m. The following program will be rendered:

Quartette, "Hark! Hark, My Soul"—Mrs. C. A. Haley, Miss Bertha Haley; Mr. J. Woods, Mr. G. Anderson.

Reading, "The Lord Reigneth"—Mr. Alfred Carr.

Solo, "Be Thou Nigh"—Mr. Robert Nooks.

Recitation, "The Cry from Africa"—Mrs. Cora A. Haley.

Solo—Mr. Garrett Starks.

"A Plea for God's Cause"—Mrs. Ida Parker.

Solo, "O, Make Me Pure"—Mr. Wm. E. Haley.

Our meetings always prove to be of great interest. Come and help us in the cause of Missions.

Mrs. Ida Parker, President.
Mrs. M. Crenshaw, Sec'y.

Back For Visit.

Owing to ill health William Schaefer has given up the management of the Wear-U-Well Shoe Company's store in Charleston. He has returned to Portsmouth, and after a short visit to home folks, he will likely leave for the West.

The Only Guaranteed Exterminator
Stearns' Electric Rat and Roach Paste
Exterminates rats, mice, cockroaches, waterbugs, etc.
Ready for use. Better than traps.
Money Back if it Fails.
25c and $1.00.
Sold by Druggists Everywhere.
Stearns' Electric Paste Co., Chicago, Ill.

COULD NOT IDENTIFY MAN SHE ACCUSED OF BETRAYING HER

Squire Byron's court was the busiest place in town this forenoon. First came a paternity charge, brought by Miss Esther Martin against Lawrence Mullins. The defendant is a young barber and quite a good looker. Miss Martin, the prosecuting witness, said her trouble occurred two years ago, and when asked if she could identify Mullins as the author of her downfall, frankly said she didn't believe she could. The Squire offered the suggestion that if she couldn't identify the man charged it would be pretty hard to tell who could, an opinion in which all present coincided. She said he looked like the man, but to come right down to the point, she didn't believe she could swear that Mullins was the man, though her betrayer was named Mullins also. When Mullins was put on oath he denied in toto that he ever had any improper relations with the plaintiff. He had only been in Portsmouth a short time, not long enough to have much standing in society. Relatives of Mullins were in court, and started out to interview barbers and others and prove an alibi, or something of the kind. After being out half an hour they came back and stated that they could prove by good witnesses that the defendant, Lawrence Mullins, was not in Portsmouth two years ago, but they could not speak for any other Mullins who might be on the map. Squire Byron, in view of the fact that the plaintiff could not identify the defendant as the guilty man, dismissed the suit.

MR. CHEYNEY WILL SPEAK

C. I. Cheyney, chief clerk at the N. & W. offices, will make an address at the railroad Y. M. C. A. Sunday afternoon at one o'clock. Miss Staiger will assist in the singing.

WILL BUILD WIRELESS STATION

Levi Keyes, representing the Overland Wireless Telegraph Co. was down from Columbus, Friday, making arrangements to install the station which his company will operate at the First National bank building.

He was somewhat disappointed to find the building was not as near completion as he hoped. Awaiting its completion he may take temporary office quarters in the Masonic Temple but eventually will establish both station and offices at the bank building.

His company has 30 other stations in Ohio and covers the country from Pittsburg where it has eastern connections, down through the eastern and central southern states.

R. J. Howell, Tracy, Ohio, in giving particulars of his wife's recent illness, writes: "Her case was the worst I have ever seen, and it looked like consumption. Her lungs were sore and she coughed almost constantly, and sometimes fairly strangled. Her voice was hoarse and weak and she talked in a whisper. Foley's Honey and Tar Compound gave her relief at once, and less than three bottles effected a complete cure."

Fisher & Streich Pharmacy.

Buy Refrigerators at Hibbs'.

Three New Wagons.

David Stubler received a big shipment of delivery wagons Friday and among the lot are two for Grocer George Gims and one each for Grocers J. F. Menke and Hugh Rudity.

Beating Gas Company.

To escape paying gas bills Lou Riley, former hotelkeeper and grocer, has decided to give up his residence on Front street and is now constructing a houseboat at the foot of Court street.

All Patients Doing Well.

There are 19 patients at present in the Hempstead hospital and they are reporting doing splendidly by Miss Anna Perry, superintendent of that institution.

Fish! Fish! Fish!

Fishermen are once more in their element now that the rivers have receded to an almost normal stage. Joe Schaefer, a Market street dealer, received over 1000 pounds Friday.

DON'T BE AFRAID TO EAT.

Eat what you want when you want it and "Digestit." Two or three tablets after meals digests all the food, prevents distress, relieves indigestion instantly. "Digestit" is a little tablet easy to swallow, absolutely harmless. It has relieved thousands and is guaranteed to please you, if not your money will be refunded.—*Adv.* Ask at Fisher & Streich Pharmacy and Geo. W. Premo Pharmacy.

John Vetter has what you want for a Spring Suit. 12-3

A Two Story Affair.

The Grassman property at the corner of Ninth and Offnere has been changed completely. The structure is now a full bloom two story one. Mr. Grassman will doubtless establish an up-town bakery and confectionery in it.

D. F. CREEKBAUM
PIANO TUNER
Everything in Music
Pianos, Player Pianos, Organs
Benches, Sheet Music, Etc.
1021 Fourth Street.
Portsmouth, O.

Dr. W. W. Smith Much Better

Dr. W. W. Smith, who six weeks ago underwent an operation in the Christ Hospital in Cincinnati, is so much improved that he will resume his practice in a few days. He has been attending to office calls for the past week. A tendon was removed from his left foot, but fortunately the delicate operation did not leave Dr. Smith with an impediment in his walk.

FOR SALE

Big lot of slightly damaged Selby shoes, all kinds and styles, at factory prices. You will save on your footwear by seeing John Buchert, 1124 Findlay St. 13-6

It's here "That Good Beer"

Tire Tore Off.

Dr. D. M. Hopkins tore off a tire of his automobile in sharply rounding a corner near Friendship Thursday.

Rufus Chapman and Rufus Wallace of the Terminals, have been visiting friends at Kermit, W. Va.

Closed Store.

Mrs. Ed Hacquard, who has been engaged in the grocery business the past few years, has closed her store on Front street.

To Be Sunday Guest.

Deputy City Auditor George Gableman left Saturday afternoon for Greenfield, O., to be the guest over Sunday at Deputy State Examiner H. D. Waddell at the latter's ideal bungalow, 12 miles from that town.

Blues, Tans, Greys, Browns, anything you want at John Vetter's. 12-3

For Religious Services.

The Hansen Furniture Company has tendered the use of Kendall's Hall for religious services while the interior of the Central Presbyterian church is being remodeled.

SICK DAUGHTER NOW WELL

Mrs. C. Cole Tells How Her Daughter Was Restored to Health by Lydia E. Pinkham's Compound.

Fitchville, Ohio.—"I take great pleasure in writing to thank you for what your medicine has done for my daughter.

"Before taking your medicine she was all run down, suffered from pains in her side, could not walk but a short distance at a time, and had severe pains in head and limbs. She came very near having nervous prostration. She had begun to cough a good deal and seemed melancholy by spells. She tried two doctors but got little help.

"I cannot find words to express my gratefulness for what Lydia E. Pinkham's Vegetable Compound has done for my daughter. She feels and looks like another girl since taking it, and I shall always feel that I owe you a great debt.

"You can use this letter for the benefit of others if you wish, as I shall always recommend your medicines for female troubles."—Mrs. C. Cole, Fitchville, Ohio.

Hundreds of such letters from mothers expressing their gratitude for what Lydia E. Pinkham's Vegetable Compound has accomplished have been received by the Lydia E. Pinkham Medicine Company, Lynn, Mass.

Young Girls, Heed This Advice.

Girls who are troubled with painful or irregular periods, backache, headache, dragging-down sensations, fainting spells or indigestion, should immediately seek restoration to health by taking Lydia E. Pinkham's Vegetable Compound.

Pretty Mothers

Health is the foundation of all good looks. The wise woman realizes this and takes precautions to preserve her health and strength through the period of child bearing. She remains a pretty mother by avoiding as far as possible the suffering and dangers of such occasions. This every woman may do through the use of Mother's Friend, a remedy that has been so long in use, and accomplished so much good, that it is in no sense an experiment, but a preparation which always produces the best results. It is for external application and so penetrating in its nature as to thoroughly lubricate every muscle, nerve and tendon involved during the period before baby comes. It aids nature by expanding the skin and tissues, relieves tenderness and soreness, and perfectly prepares the system for natural and safe motherhood. Mother's Friend has been used and endorsed by thousands of mothers, and its use will prove a comfort and benefit to any woman in need of such a remedy. Mother's Friend is sold at drug stores. Write for free book for expectant mothers, which contains much valuable information.

Mother's Friend

BRADFIELD REGULATOR CO., Atlanta, Ga.

Where All Good Fellows Go
Chicken Pot Pie
SATURDAY
At
Kunzelman's Saloon
No. 527 Second Street.

OCTAGON SOAP PREMIUMS
NOW IN
ACKLEY
717 Second Street.

SNAPS
2 lb. Baby Snaps 15c
2 lb. good Crackers ... .15c
1 lb. Vanina Wafers ... .10c
1 lb. Grain Wafers 10c
1 lb. Fancy Cakes ... ..10 to 15c
Good Canned Corn ....7½ to 15c
Good Canned Tomatoes.. 5 to 15c
2 quarts Col. Beans ... .15c
1 lb. Heinz's Kraut 5c
1 box good Lye..... .... 5c
3 boxes Argo Starch ... .10c
7 bars Lenox Soap ... .25c
1 good Broom ... .25c to 50c
1 good Mop ... ...25c to 50c
1 good Washboard ....15c to 30c
1 good Tub ... ..40c, 50c and 60c
1 25c package Lawn Seed .. 10c
Fresh Butter, Eggs and Vegetables a specialty.

J. J. BRUSHART
THE CASH GROCER

THIS IS BEER WEATHER
So give us a call. The only place in Portsmouth to get the celebrated John Hauck's Draught Beer. We also handle Hauck's bottle and deliver by case or dozen.

WINTERS & BROWN
Corner Second and Market Sts.
HOME PHONE 636

REDUCED RATES
—VIA—
Chesapeake & Ohio Lines
TO
California, Oregon and Washington etc.
March 1st to April 15th 1912

Through to Pacific Coast with only one change of cars. Only 4½ days of travel. For tickets, reservations and full particulars apply at city ticket office, 126 Market Street, Washington Hotel.

D. A. GRIMES, Agent

Have us call at your residence to demonstrate the DIAMOND SUCTION SWEEPER
Can be attached to ordinary lamp socket
PHONE NO. 50
THE TRITSCHELLER CO.
Reliable Contractors

QUALITY
Above every thing in our
SANITARY BAKERY
ADAM PFAU

All kinds of Candies at the
SUGAR BOWL
Gallia and Findlay Streets
Fine Sodas

Purify The Blood
With our popular Sarsaparilla Compound.
Now is the time to take a good Spring Tonic and Blood Purifier, to get rid of the impurities stored in the system from a heavy winter's diet of meats, etc.
If you feel sluggish, tired or worn out, have a muddy, sallow complexion, pimples or blackheads you need this medicine.
It cleanses the blood of its impurities through the natural channels the KIDNEYS AND LIVER.
We have been preparing this compound for the last fifteen years with the same care we do a prescription and can guarantee it to do the work.
Price 75c Bottle.
WURSTER BROS
The REXALL Store
Drugs, Kodaks, Huylers,
419 Chillicothe Street.

CLAFLIN BALL SHOES

That shoe of satisfaction and comfort—the one that is guaranteed and one you can depend upon.
FRANK J. BAKER
840 Gallia.
Exclusive Agent.

If You Want Real Young Men's Clothes Not Older Men's Styles In Smaller Sizes

Then the New Idea Clothing shop is where you'll find what you want.
Our Young Men's clothes are young in every way—the models, the fabrics, the colorings and the patterns.
Come around, we'll show you what "Young Men's Clothes" really mean.
Price-range: $15, $20, $25 with the greatest values in town at $20
NEW IDEA CLOTHING CO.
306 CHILLICOTHE. AL HAMMEL, Manager.

THE THINGS THEATRICAL

PLAYS THAT WILL VISIT THE GRAND

* * *

May La Porte Stock Company, April 7-12.

"The Girl of My Dreams," Tuesday, April 16 (return engagement).

Howe's Pictures, April 26-27.

"The Red Rose," April 23.

* * *

VAUDEVILLE.

Everything new in the vaudeville field will be seen at the Sun theatre. Bills changed every Monday and Thursday.

* * *

PICTORIAL THEATRES.

Right up-to-the-minute films are shown daily at the Columbia, Orpheum, Arcana, Star and Lyric theaters.

* * *

WILL P. MINEGO
(Theatrical Editor.)

Dan Cupid certainly worked overtime among the members of "The Girl of My Dreams" company. Since it opened the season in Chicago, August 1, sixteen couples have stood on the hymeneal altar and accepted each other "for better, for worse." The climax came in Charleston several days ago when two couples were the principals in a double wedding. This is a record that may never be equalled again in the history of theatricals. But somehow or other the show folk are as susceptible to the charms of that cunning little rascal, Cupid, the son of Venus, and it is not uncommon to hear of eight or ten marriages in the same company during a season. But sixteen puts the little "god of love" safely over the three hundred mark. If "The Girl of My Dreams" company was out till June it is barely possible the connubial bliss would be enjoyed by everybody and that the state of single blessedness would be wiped off the matrimonial map.

* * *

"Ambition is a curious master," said George Cohan, when interviewed recently. "I want to do everything a woman can do in the way of acting. I have a limitless ambition, and I don't rule it. I haven't the slightest influence with it; it rules me. I am utterly powerless in the grip of my ambition.

"Being suddenly made a star robbed me of a deal of experience. I want to go forward; I don't even want to stand still, which is going backward. I will have sense enough to quit when my time comes—before my time comes. I will step off gracefully; not be pushed off. I want to do everything a man can do on the stage, but one thing—I don't want to discover my limitations. I never want to get quite to the outer frontier of my possibilities. And mere personality, no matter how strong, cannot do what my extravagant ambition wants me to do. If I am a personality, I want to be my own personality—that's what my ambition wants me to be.

"I will tell you a secret—I am most wonderfully and marvelously affected by surroundings—environment. Put me for six months in a den of thieves and I would emerge a thief. I am a chameleon."

* * *

Mr. Arthur Berthelet is now the director of the Lyceum Stock Company in Grand Rapids, where the company is playing a six weeks' engagement. Later on the company goes to Toledo to play an engagement of similar length. In addition to directing the plays Mr. Berthelet enacts a small role in each production. Singularly enough Mr. Harry Minturn, also a member of last season's Millbrook Stock Company, is identified with Mr. Berthelet's company. Mr. Minturn just recently left the cast of "The Test," in which Eugenia Blair has been starred.

* * *

Barnum & Bailey's circus ends a short, but highly successful engagement in Madison Square Garden tonight. In four weeks over 75,000 people have witnessed the show, which is of course, "bigger and better than ever."

* * *

Charleston fared pretty well theatrically this week, having three good attractions in Francis Wilson, Excuse Me and The Newlyweds.

* * *

The Friars of New York are going to tender that eminent actor, David Warfield, a magnificent banquet on April 22. It is said in point of elegance it will surpass anything of the kind ever attempted by the Friars, who are noted for their superb receptions.

* * *

Wilton Lackaye is going to take a flyer into vaudeville at $750 per week. The poor fellow!

* * *

William A. Brady has obtained the production rights to the "Potash and Perlmutter" stories by Montague Glass. The dramatization is being made by Jules Eckert Goodman and George Broadhurst and will be produced about April 22.

* * *

Johnny and Emma Ray, former stars of "A Hot Old Time," have prepared a new one-act comedy for vaudeville production. It is entitled "The Bandmaster," and presents Mr. and Mrs. Ray in the types of characters with which their names and fame are so closely identified.

* * *

Although the will of Mrs. James A. Bailey, widow of the circus man, who died recently in Florida, has not been filed yet, persons in position to know believe that she left an estate valued at approximately $2,000,000.

* * *

James K. Hackett, the actor, won his suit against William A. Brady, Ltd., theatrical managers. A jury in the Supreme court in New York City on Thursday awarded a judgment in favor of the plaintiff for $5,000, with interest for five months.

* * *

Valeska Suratt has turned playwright. She announced that in the future she will write her own plays. Her new vehicle for next season is all but finished and is called "The Cafe Singer." It will be produced early next season.

* * *

Charles Klein has completed the second act of his dramatization of Rex Beach's novel, "The No'er Do Well." The play will receive its first presentation in September. "The Outsiders," Mr. Klein's latest comedy, will be ready for production in its revised form in September.

* * *

$13,000 SALE FOR DEAR EVA.

It is really wonderful what a drawing card Eva Tanguay has developed into. She went into Boston this week with a $13,000 advance sale. Every critic in that city fervently praised the eccentric one, who to many is the essence of pure unadulterated "nuttiness." But my, how she gathers in the shekels. By Tuesday noon every seat had been sold at Keith's theatre for the entire week. The Boston Herald has renamed Eva. She is now known as Eva Capacity Houses Tanguay.

* * *

Sam Bernard is to star next season in an American version of "Liebe Augustine," the comic opera for which Mr. Lee Shubert acquired the American rights during his recent European trip. Mr. Bernard will make a trip to London to see the English production of the piece at the Shaftesbury Theatre under the management of Robert Courtneidge. The music of "Liebe Augustine" is by Leo Fall, the composer of "The Dollar Princess."

* * *

Charlotte Wilder and her new play, "The Trail of the Pine," will be in Cincinnati next week. A flat failure on Broadway, this drama has been a big success in other cities. The book was among the "best sellers" and is from the versatile pen of John Fox, Jr. The dramatization is by Eugene Walter.

* * *

Among the films to be shown at the Lyric tonight will be "The Unknown Violinist" and "Pearling Father" a capital comedy. This is one of Lubin's best.

* * *

Mrs. Earl Barr, wife of the singer at the Lyric will leave on Sunday for Chicago. She will be joined later by her husband who will go to the Windy City after concluding his engagement here.

Scene from "The Girl of My Dreams," that captivating and tuneful comic opera, which plays a return engagement at the Grand Tuesday night, April 16. The same company that scored so pronouncedly at the Grand recently, comes back without a single change. Seats ready Monday at 9:00 a. m.

CLIFTON CRAWFORD
Who is the star in "The Quaker Girl" one of the attractions that will be seen next season at the Grand. Crawford was formerly with "Three Twins."

* * *

TEMPERAMENT IS A COSTLY THING.

Just because her temperament slipped yesterday, Adele Ritchie finds herself outside the good graces of the United Booking Office. Miss Ritchie has "come back" to vaudeville at a salary of $750 a week. Last week she was the headline feature at Hammerstein's in New York, and for the current week she was booked at Keith's, Philadelphia. A long season of bookings was to follow.

Yesterday, however, when Miss Ritchie learned that Florence Nash and Joseph Jefferson, "In 1909," were being given prominence equal to hers in the Keith billing, she notified the United Booking Office that she must be the headliner unequalified, or her art would receive a jolt, rendering it impossible for her to visit Philadelphia.

The unpalatant booking chief retorted that, while he regretted to annoy a lady, especially a blonde, Miss Ritchie might consider all her future bookings cancelled.

* * *

Vida Whitmore has on several occasions expressed her resentment at the numerous early and late rehearsals of "A Winsome Widow," soon to be produced in New York. One day last week she walked out of the theatre in the midst of a rehearsal, saying, "I can't attend these rehearsals as they do not leave me time to do my shopping."

Miss Whitmore has not yet returned.

* * *

Even if the Shubert's have lost the Miller Company with the latter's long list of attractions, there is yet one way of supplying dates. Stetson's have joined their ranks as a producer. It does seem hard that Stetson's should have given utterance to such amusing statements, but to sling in the Shubert story has been so delicately done in the East that their press bureau deserves a medal of honor.

* * *

Two of F. Ziegfeld Jr.'s attractions have brought their losses to an end. Nora Bayes, who left the cast of "Miss Innocence" in Washington, and "Follies of 1911" came to a full stop in Scranton.

MISS HELEN WARE
Who is at the head of her own company presenting "The Price", which will soon be in Cincinnati. Mr. Roy Gordon, of this city, is in the cast supporting Miss Ware

WE WONDER WHY—

It is that so many actors who earn a princely salary in the winter, have to wait table in the summer.

It is that so many actors and actresses appear the essence of sweetness to each other on the stage, and then fight like cats and dogs around the hotels.

It is that Mae La Porte didn't have a big week at the Grand with the Lenten season a thing of the past. Is repertoire on the wane?

It is that the Cincinnati critics always differ so radically about every show that hits the Queen City. They haven't agreed once this season.

MISS SANDERSON WANTS DIVORCE.

Julia Sanderson, who is being featured in "The Siren," one of the best musical comedies of the season, has just filed a divorce suit against her husband, Ted Sloan, a former well known jockey. Miss Sanderson, who is considered one of the prettiest women on the stage, makes some startling allegations in her petition.

* * *

F. Ziegfeld, Jr., has completed the cast for "A Winsome Widow" company. The list of players includes Fanny Wheldon, Charles J. Ross, Harry Conor, Frank Tinney, Harry Kelly, Dallas Welford, Elizabeth Brice and Charles King, Kathleen Clifford, Vida Whitmore, Ida Adams, Sidney Jarvis, Nana, the Dolly Twins, Jack Clifford, Irene Weston and Hilarion & Coralles.

* * *

Manager Lee, of the Sun, says his play house will remain open until Decoration Day and possibly longer.

BENEFIT FOR GOLDEN FAMILY.

While the ashes of George Fuller Golden, the famous monologist of the vaudeville stage, who died in Los Angeles, Cal., recently, were being released to the high winds from the top of the Statue of Liberty in New York harbor, his friends of the profession in Los Angeles were giving a benefit performance for his widow at the Majestic Theatre on April 10. Actors and actresses from every theatre in that city appeared on the Majestic stage and gave the best they had that George Fuller Golden's family might be placed beyond need.

* * *

William Collier has entered the vaudeville business in the capacity of producer. Mr. Collier has formed an alliance with J. M. Allison, experienced in vaudeville productions and the two will project a series of one-act comedies and farces. The first offering will be a farce entitled "Waiting at the Church," in which Edgard Abeles will be the star.

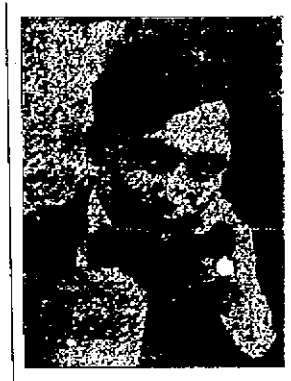

BERT GALLOWAY
The clever pianist at the Sun theatre. He will soon go to New York, where he has an engagement for the summer. Mr. Galloway is an expert pianist, and has made good as musical director at the Sun.

* * *

BIG FEATURE FOR COLUMBIA.

Pictures of the burial of the Maine in the Havana harbor, and the burial of the Maine victims in Arlington Cemetery in Washington, three weeks ago, will be shown at the Columbia Monday night. It is a Selig film, so picture lovers are in for a real treat. All the details of these two wonderful events are faithfully portrayed in the film. Don't miss it.

* * *

WAITING!

James A. Donnelly, who is now playing with Raymond Hitchcock, has a keen sense of humor. He was dining in a Broadway restaurant recently and called a man in evening dress whom he took to be a waiter.

"Sir-r, you have grossly insulted me," said the man, who proved to be French.

"Here is my card. My seconds will wait upon you, sir."

"Never mind your seconds," replied Jim. "You can wait on me just as well. Pass me the Worcester sauce, and be quick about it!"

* * *

A plan is afoot to star jointly these two eminent tragedians, James J. Corbett and Ale Attell. For this purpose the prospective management has chosen "Shorty McCabe," which earlier in the season served as a vehicle for Victor Moore.

* * *

Walker Whiteside's entire company, now playing "The Typhoon" at the Fulton Theatre in New York, is to be transported to a London stage the latter part of May.

* * *

George M. Cohan is going to make a spring tour with "Forty-Five Minutes From Broadway." He is going to surrender his New York playhouse to Blanch Ring, who has a new opera, "The Wall Street Girl."

* * *

Chauncey Olcott has just returned from Florida, where he has been for his health, which is vastly improved.

* * *

"Ready Money," a new comedy by James Montgomery, was produced in Chicago this week, and it made a big hit.

* * *

Robert Mantell has just gone into Chicago for an indefinite run in Shakespearean plays.

WHERE THEY ARE THIS EVENING.

"Buster Brown" at Bristol, Tenn.

Richard Carle at New Britain, Conn.

"The Chocolate Soldier" at Cleveland.

Mrs. Leslie Carter at Fargo, N. D.

"The Fortune Hunter" at Atlantic City.

"The Flirting Princess" at Hazelton, Pa.

"The Pink Lady" at San Francisco.

Valeska Suratt at Philadelphia.

Al. G. Field at North Platte, Neb.

"Who Kissed Nellie Bly" at Piketon.

* * *

"The Girl of My Dreams" was in Columbus last night and will be there tonight with a fine advance sale. This is the company's third visit to the Capital City.

* * *

These song hits were placed on the track of popularity this week: Raggedy Rag, Subway Glide, Chicken Glide, Mello-Cello Melody and I'm Crazy For Love, My Gal Sal and Silent Violin.

* * *

Dramatic Editor: "When a young man is walking with two ladies, should he go between them?"

Never, except to prevent a battle.

* * *

"R. B." writes: "I have just heard that my fiancee is engaged to another man. What shall I do?"

Get another fiancee if you must have one.

* * *

NAZIMOVA LIKES MOVING PICTURES.

Madame Nazimova, the actress who has made such a decided impression upon American theatregoers, has confessed that she is a motion picture fan. In all truth, she is anxious to appear in the film drama, not that she has been influenced by the illustrious examples set by Mme. Bernhardt and Mme. Rejane, but simply for the reason that she likes motion pictures. When away from New York Mme. Nazimova passes her spare moments in the motion picture theatres, where unobserved she enthuses over the silent drama, and to her intimates admits that she would like to pose as the heroine in one of the screen productions.

* * *

Mr. Frank C. Metcalfe, popular singer at the Columbia, will render that snappy ragtime raglet, "That Mysterious Rag," tonight with a few extra frills.

* * *

STAGELETS.

George Cohan is going to produce three new comedies next season.

FINE BILL IS COMING TO SUN.

Beginning with the matinee on Monday, April 15 for the first half of the week another one of Gus Sun's high class vaudeville bills will be presented for the pleasure of the patrons of this cosy little theatre.

The Flavio Bros. styled the perfect athletes, are the headliners. Others are the classy comedy duo Burkhart and Berry in a comedy creation entitled "Mama's Baby" and Hagan and Wescot up-to-date entertainers, singing, dancing and talkalogue. Extra added attraction, the girl from Australia, Miss Maxie Rowland, society entertainer, late of Richard's circuit. Melbourne Sidney, Newcastle and Australian author and composer of the latest popular successes. She has a fund of delightful stories and imitations. Added to this gift is a melodious voice which she knows how to use artistically. New and up to date motion pictures by the Sun's Silent Actors.

* * *

BAD YEAR FOR THE BUM PLAYS.

Bad acting assuredly has been tolerated by the public this season, but bad plays have not. Good plays have been given cordial encouragement and their number has been unusually large. This year, conspicuously among many others, furnishes no ground for either Mr. Tyler or Mr. Frohman's complaints. In the slang philosophy of Patrica O'Brien in "The Chorus Lady," "it is always a rotten year for a bum show" and in this regard the present season has been no exception to those that have gone before.

Only one or two instances during the year can be recalled in which dramas worthy of attention have failed to receive intelligent and cordial support. And quick disaster has invariably overtaken the plays that proved at their first performances their unfitness to survive. So much for the public's discrimination. As for its disposition to encourage vulgarity or viciousness, the stage during the last eight months has been entirely free from such sinister musical comedy entertainments as "Miss Innocence," "The Queen of the Moulin Rouge," "The Girl from Rector's" or "The Girl With the Whooping Cough"—all of very recent year — notwithstanding that the music halls, which should not be confused with the regular theatres, have been harboring a Gaby of the Lilies and a turkey-trotting Maurice. Nor has there been among the season's prose plays any that have approached the deliberate salacity of "The Wife Without a Smile" and "Coralie and Co.," both of which Mr. Frohman brought to this country and presented at theatres he controls.

FULLERTON ITEMS

The W. C. T. U. Society met last Friday at the home of Mrs. Rose. Owing to the busy season but few members were present. In the absence of the president, Mrs. Alice Cooper presided. Arrangements were made to entertain the district convention, which will meet in this place some time in June.

On the 24th of March memorial services were held by this society in honor of Miss Frances E. Willard. The services were in the M. E. church. The sermon was preached by the Rev. Cyrus Riffle, pastor of the church. A Society of L. T. L. will be organized this week by Mrs. Perry Coles, president of the W. C. T. U.

A junior choir has been organized by the pastor at the M. E. church. The senior choir met at the home of Miss Kate Winn last Thursday evening and will meet next Thursday evening at the home of Mrs. Alice Cooper.

The union prayer meeting held at the Christian church last Wednesday evening was largely attended. The services will be at the M. E. church next Wednesday evening.

Henry Holly and W. W. Warnock have returned from the South, where they were sojourning for a few months to escape the rigors of our Kentucky climate.

Miss Florence Dodridge and parents, who have been living in Portsmouth, have returned to their old home in Fullerton. They are improving and beautifying their property and when completed it will present a very handsome appearance.

Capt. Wash Davis has moved into his beautiful new residence. Fullerton is on the boom. A canning factory is to be erected some time this spring and many other improvements contemplated. There is not a vacant house in the place and every day strangers are seeking for houses to rent.

Mr. Frank Bennett and family, who have been living in Portsmouth during the winter, have returned to their beautiful home in Fullerton.

A revival meeting will begin at the M. E. church on the 6th of May. The Rev. Thomas Hanford, D. D., one of Kentucky's greatest pulpit orators, will assist the pastor.

W. C. T. U.

LATEST CREATIONS IN HATS AND FROCKS FOR THE SPRING MAID

FROM GIMBEL BROS
PHOTOS BY JOEL FEDER

FROM BONWIT TELLER & CO

FROM OPPENHEIM COLLINS & CO

Reaction from the Diminutive, High Crowned Hat, Milliners Introduce Graceful, Broad Brimmed Models for Summer Wear.

Paris prophesies a reaction from the diminutive, high crowned hat, and several milliners have brought out graceful broad brimmed models for summer wear. This hat or rose colored Milan is trimmed with white and is worn with a rose and black changeable taffeta suit, white collar and white buckskin buttoned boots.

Frills of all kinds are much the mode in Paris now, and these frills are useful little affairs to slip on over a rounded out bodice for the street. This frill is made of white net with a picot edge of blue. The hat is blue straw trimmed with white, and these white touches are repeated by white buckskin boots with high buttoned tops.

The gown shown in the centre is really very beautiful, lace being used lavishly in its making. A bow of black velvet with long streamers falls from the high waist line.

TRANSPARENT PETTICOAT.

Although wider skirts are reigning, with a prospect of even more expansion, the most fashionable petticoats are still the flimsy ones of chiffon or lace. Some of these are really so pretty that it is a pity they are only seen in glimpses of an inch or so. A very pretty one is of apricot and silver brocaded gauze, with a flounce of very finely pleated cream colored web-like lace, whose hem is weighted by silver appliqué embroideries and touches of very narrow gathered apricot ribbon.

Another is in black chiffon, with wandering threads of gold interwoven, and the straight falling flounce is embroidered in many shades of dull gold in a design of pomegranates and leaves. These are for those who like the Italian silk petticoats.

Pretty underskirts, too, are made of soft washing silk. A charming specimen is edged with little kilted frills of fine lace, each caught at the side with a bow of colored ribbon.

THE CREPON CULT.

Crepon is more used, than ever, and we shall see plenty of it when the warmer days come. Several gowns seen recently were made of singularly beautiful crepon, in which silver was interwoven very lightly, here and there appearing in a definite pattern such as wheat ears in clusters or maidenhair fern.

The workaday form of the material is above all a blessing to girls and young women who spend much time visiting in short spells, when the laundry question becomes difficult.

Wants 900 At Sunday School

Rev. Brooks, superintendent of the First Christian Sunday school, asks the Times to make a call for 900 at Bible school tomorrow. He states there will be several surprises in store for the pupils. The classes will be arranged entirely new, and better accommodations provided for the comfort of pupils as well as teachers. It is hoped the members will be out in full force and that the 900 mark will not only be reached but surpassed.

To Leave City.

Stanley Odle has resigned his position in the Excelsior shoe factory and will probably leave the city.

Saved Daughter's Life

This Father Refused to Let His Daughter Die.

Here is a story with a moral that many parents might take to heart:

"My daughter was very pale, nervous, thin and suffered with severe pain in her back, so that we took her out of school. Her flesh became blue and she could not retain her urine. I spent over $100 for medicines, but she grew worse. Finally I bought a bottle of Thompson's Barosma and she began to grow better right away. Five bottles of Thompson's Barosma made a complete cure, and today she is a perfectly healthy girl. Thompson's Barosma saved her life, for she was failing so fast that death was not far off."—Frank D. Meeder, Pleasantville, Pa.

If you are troubled with backache, sideache, weakness in the back or any liver or kidney trouble, then it's time for Thompson's Barosma.

The Pure Drug Co. sells Thompson's Barosma in two sizes, 50 cents and $1.000, and he guarantees it to cure Bright's disease, high-colored urine, bed-wetting, and all other kidney and liver diseases. It will make anyone vigorous in a few weeks, because it is a great tonic and maker of rich red blood. All druggists.

DR. PERRY

Eye specialist in refracting and grinding glasses. Special engagements made any evening by telephoning B 1375.

OFFICE:
617 Chillicothe Street.

THE NEW NORFOLK HOTEL
Will Open To The Public APRIL 15
J. B. FROSTICK, Prop.
Newly furnished and cleaned throughout. No saloon attached.

Alabastine Wall Coating

Most popular thing out for beautifying interiors. Good to cover plaster, wood, brick—even wall paper. Tints are rich, soft, velvety.

Alabastine does not harbor bugs or germs—is strictly sanitary. Cheaper than cheapest wall paper.

Moser Matt Flat Finishes in 18 beautiful tints, for new walls, old walls, new wood-work and old woodwork.

THE
Fisher & Streich
PHARMACY
PHIL M. STREICH, Prop.
Opposite Postoffice

Geo. Carroll & Manley

Electrical Contracting, Fixture Hanging and Repairing.
Home Phone Y 1206 or B 1146

GUARANTEED

All pictures made at Kings must be satisfactory before they are allowed to leave the gallery. You take no chances there. Sittings made day or night; 211 Chillicothe Street.

Smith and Nixon Pianos —And— Piano Players

R. P. Seiler & Co.

Give lasting satisfaction. They occupy the highest place in the musical world for quality and volume of tone, subtlety of touch, mechanism and durability.
Come in and examine all these art creations.
"Only Home Piano Store"
Seventh and Chillicothe Sts

Waited On Wife To Die To Marry Again

A marriage was postponed Friday when Spencer Houston was taken to the work house and a story was revealed to the public that is most pathetic.

Houston's wife died at the Hempstead hospital a few days ago, and her sister informs the Times that on her death bed she told her mother, Mrs. Lewis, of the cruel treatment of her husband. Mrs. Houston stated that she had been threatened by her husband that if she told of his relations with Grace Gilmore, he would kill her.

Mrs. Houston stated that he had often told her as soon as the breath left her body he intended to marry Grace Gilmore, and while she was lying on her death bed he was with the Gilmore woman all of the time he could be.

The day she was taken to the hospital (the day before her death), Houston was arrested and later sentenced to serve thirty days in the work house.

Spring Medicine

There is no other season when medicine is so much needed as in the spring. The blood is impure and impoverished—a condition indicated by pimples, boils and other eruptions on the face and body, by deficient vitality, loss of appetite, lack of strength.

The best spring medicine, according to the experience and testimony of thousands annually, is

Hood's Sarsaparilla

It purifies and enriches the blood, cures eruptions, builds up the system. Get it today in usual liquid form or chocolated tablets known as Sarsatabs.

Buy Refrigerators at Hibbs'.

Big Gain On The C. & O.

The Chesapeake and Ohio yesterday reported a gain in gross of $93,000 for the first week in April. This is not regarded as being out of the ordinary, as the C. & O. has been showing steady progress for the past two months.

Haas Clothing Co. Will Quit Monday

After having been one of the leaders in the retail business world of Portsmouth, the Haas Clothing Company will go out of business after next Monday. The store will be open Monday night and then the doors will be closed forever.

Mr. Felix Haas, the head of the firm, has a lease on the present quarters for twenty years. He has rented half of the building to the Style Shop, as has been published, and the corner room and third floor will be for rent.

Mr. Haas and Mr. Goodman were in Cincinnati this week looking at fronts, and work on the remodeling of the building will start soon.

Mr. Haas is as yet undecided as to his future, but his host of friends here hope he will see his way clear, not only to remain in Portsmouth, but to become active again in the business life of the city.

REGISTRATION DAYS ARE MAY 15 AND 16

The deputy state supervisors of elections, at a meeting held Saturday, fixed Wednesday and Thursday, May 15 and 16, as registration days for the May primaries.

The question also came up as to whether candidates for delegates and alternates can file joint petitions, and in order to get a ruling in the matter, Secretary Grooves was called up. He decided in the affirmative. The board awarded the contract for furnishing poll books and tally sheets for the primaries to a Columbus firm, who were the only bidders, and the clerk was also instructed to at once advertise for bids on 20,000 primary ballots.

A number of petitions were filed with the board today, among them being Geo. S. Wilhelm's and Chas. Worley's, both candidates for commissioner.

BIG TIME AT RARDEN

The Tribe of Red Men and the Daughters of Pocahontas, of Rarden, will have a big feast at their wigwam tonight, the occasion being the installation of the tribal officers.

RELIEVE INDIGESTION QUICKLY.

A little tablet called "Digestit" has brought instant relief to thousands—their own statements are proof. Two or three tablets after meals or when suffering stops fermentation, prevents distress, relieves indigestion and cures dyspepsia. "Digestit" is sold with the distinct understanding that your money will be refunded if you want it—50c. Ask at Fisher & Streich Pharmacy and Geo. W. Freund Pharmacy.

Find King Is Guilty

Arrested Friday on a charge of abandoning his wife, Mrs. Tharleen King, Joe King was found guilty and recognized over to the common pleas court by Squire Daniel Shakespeare, under $300 bond. King furnished bail and was released.

SIGNED FOR 60 ACRES

Squire Brickey has signed up contracts with Kentucky farmers for 60 acres of ground to be used for the new canning factory in Fullerton.

Mrs. Hulda Rowan, 43 N. Hickory St., Chillicothe, Ohio, says: "The benefits I received through the use of Foley Kidney Pills were remarkable. They cured me of a severe case of kidney trouble and rheumatism and regulated the action of the kidneys. Foley Kidney Pills deserve all the praise one can give them."
Fisher & Streich Pharmacy.

RIVER NEWS

The government gauge at the wharf Saturday afternoon showed a stage of 56 feet and falling.

Boats due to pass Portsmouth Sunday are:

The Greenland up for Pomeroy at 10 a. m.

The Tacoma down for Cincinnati at 3 p. m.

The Ohio down for Cincinnati at 3 p. m.

Plans For New House.

Devoss & Patterson were commissioned Saturday to prepare the plans for the fine new home Mr. and Mrs. Maurice Haywood will soon build on Seventeenth street, and which will be one of the most complete on the hilltop.

EASTER POST CARDS
AND BOOKLETS
ACKLEY
717 Second Street.

The finest line of POST CARDS in the city

Also Ladies' and Gents' SHOE SHINING PARLOR

BIG FOUR POST CARD CO
822 GALLIA ST.
MAUD HERZOG, Mgr.

RUBBER TIRES

Special price for 7/8 inch tires, best make, $12.00 set.
Guaranteed one year.
Work done by experts.
Latest Machinery.

J. C. RAINEY
No. 615 West Third Street.
North Side between Court and Washington

Hotel Manhattan —AND— Restaurant
European Plan. Reasonable Rates
Rooms and Bath.
MAHERAS BROS. Proprietors
18 GALLIA.

SCOTT TAILORING CO.

Suits To Order Guaranteed to Suit You

300 PATTERNS

Cleaning, Pressing and Repairing

Are You Thinking of Buying A Victrola?

Come in and hear the highest price music as well as all the latest popular songs of the day.

The KAY-GRAHAM Company
109 GALLIA ST.

Don't Make Any Mistakes in Buying FURNITURE

You must remember you are not buying for a day or a week. If you get the right kind you are buying for a life time. At the big Horchow store every article for sale has been selected with the idea of giving the best possible service and appearance, combined with a price that can not be beat.

Our selection of articles for the house is the biggest and best.	Let us help you fix YOUR FURNITURE TROUBLES.	Our low prices and high quality make an ideal combination.

Our aim is a satisfied customer.

The Sam'l Horchow Co.
840-844 GALLIA STREET. COMPLETE HOUSE FURNISHERS

There's No Straddling

the lumber question here. When we say we sell the highest quality, we mean just that and nothing else. Deal here and you get a square deal. You don't have to be a lumber expert to buy here to the best advantage. Ask those who know.

River City Lumber Co.
BOTH PHONES 137. PORTSMOUTH, O.

New Lace Curtains

Over one hundred patterns to select from. Prices from 33c a pair to $8.50 a pair.

Muslin Curtains, Nottingham, Cable Net, Madras, Fillett, Etamine, Cluney and Brussels Nets.

OUR SPECIAL a 60 inch Nottingham 3 yards long at $1.00 a pair.

Big assortments of Curtain Nets in all kinds and qualities at popular prices.

Fancy Colored Etamine fast colors (Duplex) at 18c a yard

New assortment of Hemstitched, Barred and Lace Stripe Etamines at all prices.

A. Brunner & Sons
CORNER SECOND AND MARKET.

MONEY TO LOAN
On easy terms
We suit everybody
Call at
Our office and let us
Explain our system
We guarantee a saving
Of from $2.00 to
$5.00 on all loans
All transactions
strictly confidential
10 20 30 40 50 60 70 80 90 100
HOME LOAN CO.
Room 1, Kricker Building
Gallia St. Opposite Post Office
Home Phone 334

One Way Colonist FARES TO Pacific Coast —Via— Norfolk & Western Railway
On Sale Daily
March 1st To April 15th
$39.74
To All Important Points In California
$40.04
To All Important Points In Washington and Oregon
Fast Train Service
Only two changes of Cars
For further information, call on or address
S. B. ADAMS,
Passenger Agent.
"No trouble to answer questions."

Sunday Services

SERMONS AND SERVICES AT THE VARIOUS CHURCHES

First Christian Church.
Third and Gay.

A round thousand wanted at the bible school at 9 o'clock. Doors open at 8:15. It is believed the new arrangement of classes will be an unqualified success. Come and see. Come and help. The quartet will sing. Other special music. Communion service at 10:30 a. m. Sermon, "How Near to God Are You?" Christian Endeavor at 6 p. m. Sermon at 7:00 p. m. on "Anger, the Vice of the Virtuous." Strangers welcome.

FIRST PRESBYTERIAN
Court & Third Streets
John Wirt Dunning, Pastor

All regular Sabbath services will be observed tomorrow. Bible school will meet at 9 o'clock, men's class, led by the pastor, at the same hour. All men are invited. Morning worship at 10:30 o'clock. The pastor will preach on the subject, "Bars of Wood and Iron," a study of some conditions of present day religion. Christian Endeavor at 6:00 p. m. At the evening service the choir will repeat the Easter cantata, "Easter Angels," under the direction of Mr. Weaver. Those taking part will be the same as last week, with the exception that Mr. Knost will have the baritone solo in place of Mr. Kinsey. All who have not heard this beautiful and inspiring Easter music should be present tomorrow evening at 7 o'clock. The pastor will make a short address. The morning music:

Anthem, "Let Not Your Heart Be Troubled" (Sudds) — Mr. Schwartz, Mrs. Storck, Miss Berry and Mr. Boyd.

Solo, "Great Peace avo They Which Love Our Law" (Rogers) —Miss Berry.

BIGELOW M. E. CHURCH
Alfred F. Hughes, Pastor.

Sunday school at 9:00 a. m.; Dr. E. C. Jackson, superintendent. Morning service at 10:30; theme, "Sunday Observance." Junior League at 2:00 p. m. for all children eight years old and over. Epworth League at 6:00 p. m.; Mrs. Hughes, leader. Class meeting at 6:00 p. m.; Mrs. Roel, leader. Evening worship at 7, with sermon by the pastor. The processional and children's chorus will both be used in the morning service, and the pastor will preach an object sermon to the children.

FREE BAPTIST CHURCH.
Freeman W. Chase, Pastor.

Sunday school at 9:00 a. m.; C. R. Robinson, superintendent. Morning sermon at 10:15 a. m. Y. P. S. C. E. meetings at 1:30 and 6:15 p. m. Sermon by the pastor at 7:00 p. m. On Monday night the Y. P. M. S. will meet with Miss Emma Bellar, 1109 Dawson street. The prayer meeting at 7:00 p. m. Wednesday, will be led by Miss Elizabeth Harcha.

INTERNATIONAL BIBLE STUDENTS' ASSOCIATION.
No. 1116 Clay Street.

Dawn study in "The New Creation" will be held on Sunday at 10:00 a. m. instead of in the afternoon, as formerly. In the evening at 7 o'clock the regular scriptural lesson will be taken up. Tuesday at 7:00 p. m. the class will meet for study on "Tabernacle Shadows of the Better Sacrifices." Berean lesson on Thursday at 7:00 p. m. on "The Divine Plan of the Ages." These meetings are growing in interest and numbers, and we extend a cordial invitation to all earnest students of the scriptures to attend. No collections taken.

Kendall Avenue Baptist Church.
F. A. Maier, Pastor.

Sunday school meets in regular session at 9:00 a. m. Morning service at 10:15; subject, "Faithful Unto Death." Evening service at 7; subject, "Weighed and Wanting." Let us not forsake the assembling of ourselves together. Prayer meeting Wednesday evening.

First Church of Christ Scientist
No. 20 East Second Street.

Sunday services at 10:30 a. m. Subject, "Are Sin Disease and Death Real?" Sunday school at 9:30 a. m. Wednesday evening testimonial meeting at 7:30 p. m. Free reading room open to the public daily except Sunday from 2:00 to 4:00 p. m. All are welcome at these services.

CENTRAL PRESBYTERIAN
W. H. Christian, Pastor.

Sunday school at 8:45 a. m. Morning service at 10 o'clock. Anthem, "Rest in the Lord," Choir. Solo, "Glory to God," Mr. J. A. Burkel. Evening service at 7 o'clock. Anthem, "Onward, Christians Soldiers," by the Choir. Solo, "My Redeemer and My Lord," Mrs. Matthews. The members and friends of the above church are requested to observe that until further notice the service morning and evening will be held in the Kendall Hall on the corner of Seventh and Chillicothe streets. It is earnestly hoped that during this inconvenience the attendance will not suffer.

ALLEN CHAPEL A. M. E.
Rev. F. D. Day, Pastor.

Sunday school at the usual hour. Let us have a good attendance, as this is our quarterly meeting occasion and we wish to show our strength.

At 10:30 Dr. C. S. Gee, our Presiding Elder, will preach for us. At 2:30, Standard, Rev. S. D. Conger will preach, and at this service we will administer the communion.

In the evening, at 8 o'clock, the members and friends will observe our annual men's day. We extend a cordial invitation to every man and boy in Portsmouth. We have reserved the center isle for men, and the side isles for the ladies and lassies. Mr. F. G. Minor is master of ceremonies, and Mr. Edward Walton, musical director. With these two accomplished young men at the head of this movement, we are assured an excellent program. Following is the program:

Introductory Remarks by Mr. F. G. Minor, master of ceremonies.

Chorus by Men's Choir.

Address by Mr. L. C. D. Anderson.

Solo by Mr. Seymore Payne.

Address by Mr. Criss.

Solo by Mr. William Cornute.

Address by Mr. Leroy Johnson.

Solo by Mr. Garrett Sturks.

Address by Dr. Broadnax.

Solo by Mr. Thomas Potter.

Address by Prof. Gentry.

Quartet - Arthur Hamilton's Glee Club.

Remarks by Rev. F. D. Day.

Remarks by Dr. C. S. Gee.

Chorus by Men's Choir.

Collection.

Announcements.

Benediction.

Ushers for the evening are: Messrs. Oscar Hibbs, Elmer White and John Slade. Everybody cordially invited to attend the services all day.

The Mite Missionary Society will have a twilight meeting and render an interesting program at 6:00 p. m., the Christian Endeavor hour. Mrs. L. E. White is president, and Mrs. Amey McFarland, secretary.

GRANDVIEW AVENUE CHRISTIAN.

Bible school session begins promptly at 9:00 a. m.. Superintendent John Bridwell desires to break the Easter record in attendance. Help him do it. Communion service at 10:30, followed by a sermon by the pastor on the theme, "For the Sake of Others." Christian Endeavor meeting at 6:15, and preaching at 7:15 p. m.; subject of sermon, "Better Than the Other Fellow." Prayer meeting and choir practice Wednesday evening.

TRINITY METHODIST EPISCOPAL
Gallia and Offnere Streets
W. C. Hartinger, Pastor.

Sunday school at 9:00 a. m.; W. B. Anderson, superintendent. Public worship at 10:30 a. m.; sermon subject, "St. John's Working Creed." Junior League at 2:00 p. m. Epworth League at 6:00 p. m. The pastor will begin a series of sermons at 7:00 p. m. on "The Apostles as Everyday Men." Special subject, "The Chosen Twelve; Why They Were Chosen." Everybody welcome at Trinity, "a homelike church."

First Baptist Church.
Gallia and Waller
T. H. McAfee, Pastor.

Bible school at 9:30 a. m.; W. H. Overstreet, superintendent. We desire that every teacher and scholar shall be present at the bible school, that the 400 mark may be reached. At the 10:30 services the pastor will preach on "The Wilderness Voice." Junior B. Y. P. U. at 2:00 p. m. Senior B. Y. P. U. at 6:15 p. m. At 7:00 p. m. the regular song service and gospel message by the pastor.

UNITED BRETHREN
W. H. Howard, Pastor.

Sunday school at 9:00 a. m.; George J. Schmidt, superintendent. There is always something doing when Schmidt is around. Be on time for 9:30 a. m. is the hour. Preaching in the morning and evening by the pastor. Subject for 10:30, "The Important Question." For 7:00 p. m., "The Mystery of Godliness." There is to be a contest prayer meeting Wednesday evening, and the men are to show the women how to attend prayer meeting. And the women say, "We will have to be up and doing." The hour will be 7:30 instead of 7:00 p. m. Junior Y. P. C. E. at 1:30 p. m. Senior Y. P. C. E. at 6:00 p. m. Let us work together and make this a great day at the United Brethren church

Second Presbyterian Church.
Chas. S. Robertson, Pastor.

Bible school at 9:00 a. m.; W. W. Gates, Jr., superintendent. Let us have an average of 700 during the month. Worship by families at 10:30 a. m. Installation of all newly elected officers and administration of the Lord's Supper for the entire church. Evening worship at 7 o'clock Sermon theme, "Are You Registered in God's Book?" The music of the day will be:

—Morning—

Organ Prelude, "Ave Maria" —(Cherubini).

Anthem, Solo, "By the Waters of Babylon" (Howell)—Mrs. Clarence Nodler.

Organ Postlude, "Communion" in A minor—(Batiste).

—Evening—

Organ Prelude, "Intermezzo" —(Flagler).

Anthem, "How Long Wilt Thou Forget Me?" (Pflueger).

Offertoire, "Improvization."

Offertoire Anthem, "Crossing the Bar" (Barnby).

Organ Postlude, "Offertoire" in C minor (Batiste).

ALL SAINTS CHURCH.
Corner of Fourth and Court.
E. A. Powell, Rector.

Low Sunday. Sunday in the Octave of Easter. Celebration of the Holy Communion at 7:00 a. m. Those who have not made their Easter Communion are urged to perform their duty at this service. Sunday school at 9:00 a. m. Morning prayer and address at 10:30 a. m. Evensong and address at 7:00 a. m. Morning subject, "After Easter, What?" Evening subject, "Triumphs of the Empty Tomb." The church is still celebrating the festival of the Resurrection. Easter music by vested choir throughout the day. Grand festival "Te Deum" sung at conclusion of Evensong before the altar. All seats are free and the Rector and congregation will make you heartily welcome. Come and bring your friends with you.

MORRIS CHAPEL

The bible school will meet at 2:00 p. m. The preaching services at 3:00 p. m. by T. H. McAfee. The subject will be "If Not, What Then?" Everybody is invited.

German Methodist Church.
F. J. Baumann, Pastor.

Sunday school at 8:45 a. m. Morning service at 10 o'clock. Epworth League at 6:15 p. m. Evening service at 7; text, "Lead us not into temptation." All the services of the day conducted in English. Prayer meeting Wednesday evening at 7:15. Friends always welcome.

MANLY CHURCH
J. W. Atkinson.

Sunday school, Philip Pfarr, superintendent, at 9:00 a. m. Sermon and reception of members at 10:30 a. m. Intermediate League, the pastor leader, at 2:00 p. m. Junior League, Mark Allison, superintendent, at 2:00 p. m. Epworth League weekly devotional meeting, Belle Burton, president. Topic, "Isaiah's Jerusalem Home the Decadent City America's Peril" at 6:00 p. m. Sermon and evangelism at 7:00 p. m. The Epworth League will meet at the Hollenbeck home on East Eleventh street, Monday evening. A committee will be named tomorrow to have charge of plans for Mothers' Day, May 12. You will receive a glad welcome at Manly.

Dr. S. P. Fetter will address the Ministerial Association Monday afternoon at 1 o'clock. His subject will be "Some Public Health Problems."

T. H. McAfee, Pastor.

New Signs Of Summer Time

Two more signs of coming summer. A barefoot boy was seen on Gallia street and the electric "bizzers" at the Manhattan are burning.

Motorcycles Are Bought

The Portsmouth Bottling Company has purchased an Indian motorcycle of Tide Davenport. It is four horse-power. Albert Nourot also purchased one, of seven horse power.

Back At Steel Plant.

Former Policeman Al Duplain has returned to his old love and is again working at the Steel plant.

SUNDAY SCHOOL LEAGUE FORMED FRIDAY NIGHT

At a meeting held in the gymnasium of the First Presbyterian church Friday night, plans were made to organize a four team Sunday school league, composed of members of the First Baptist, Trinity, United Brethren and First Presbyterian Sunday schools.

The season will be opened May 1, and games will be played every Saturday afternoon at Millbrook Park, when the Portsmouth ball team is out of the city.

The following committee were appointed at the meeting held Friday night:

Committee on Rules—Messrs. Baker, Schuler, Roberts and Moon.

Committee on Schedule—Baggs, Banfield, Sampson and Etterling.

Mr. George D. Scudder was elected president and George Marsh, treasurer.

After the joint meeting Friday night the members of the First church held a meeting, and there were nineteen enthusiastic boys willing to join the team.

The boys are looking forward to great times this summer.

COL. CALVERT HAS WEATHER PROPHECY

Col. Thomas Calvert, the famous dairyman of Summit Lawn, is still under the impression that he is a weather prophet, even if his pigs did curl their tails the wrong way and give him a bum steer on the weather last fall.

Mr. Calvert now comes to bat with the proposition that we will have snow, maybe not much, but still snow, before the sun rises on Monday. He says that it will be the Dogwood winter snow and that in his long, busy, useful and energetic life he never knew it to fail to give us a little snow at least.

A reward is offered by The Times for report on any snow in these parts before Sunday. These weather men have got to be shown up. They are getting too promiscuous.

SKILLED WORKMEN ARRIVED

Thirty-five sheet millworkers came in Saturday from Youngstown, Ohio, and on Monday will go to work in the new sheet mills to be placed in operation by the Portsmouth Steel Company.

Within the past four days over 100 skilled mechanics have come to Portsmouth from Wheeling, Youngstown, Canton, Cambridge and Martins Ferry to accept employment in the local steel plant.

Rev. McAfee To Address Class

Rev. T. H. McAfee has been asked to deliver the baccalaureate sermon to the members of the Senior class of the New Boston high school. Rev. McAfee will deliver the sermon on Sunday night, May 12, at New Boston.

New Waiter.

Bud Ware has taken a position as waiter at the Ye Old Mill cafe.

Closed Deals In Real Estate

Melvin Funk Friday sold one of his six room houses on Oakland avenue to Mrs. Harriet Salladay. Mrs. Salladay then sold her property on Court street, near Seventh, to Charles Wertz, the consideration being $2,600.

New Bartender.

James Quinn has taken employment as bartender at Jake Kunzleman's Schuler hotel cafe.

DENIES SCRAP WITH WIFE

Writing to The Times from Lancaster, Ohio, Gabriel M. Tidd, concert whistler, denies vigorously that he beat up his wife at their home in this city a week or more ago, as related in the local papers. He says that he and his wife had merely a trifling misunderstanding, and that he did not strike her at all. She is in Marietta with their child, visiting at the home of her parents, while Mr. Tidd is at Lancaster on business. He writes The Times that he expects to finish his business there in a short time, and that he will then go to Marietta and get his wife and baby and bring them to Portsmouth, where they will reside permanently.

The Tidd family resided on Timmonds avenue while here, and they have many friends in the city who will be glad to hear that the reports of their trouble is exaggerated and that they will soon return to the city.

Were Licensed At Ironton

William P. Jenkins, 43, a steelworker, and Grace A. Russell, 26, both of Portsmouth, were granted a license to marry at Ironton, Friday. Both parties had been divorced.

SOUTH PORTSMOUTH

Mrs. Alice Winter, after a very pleasant visit among her many friends at South Portsmouth and Portsmouth, returned to her home at Maysville, Ky., this afternoon. She was the guest of Mr. and Mrs. Wm. McMullen while at South Portsmouth, and on Tuesday night the South Side Quartette serenaded her, singing some beautiful songs. Mrs. Winter resided here for many years and all her friends were glad to see her.

Mr. and Mrs. Wilbur Paxon, who have been so ill, we care pleased to say, are out again.

Has a Straw.

Round House Foreman Charles Wilson of the B. & O. S.-W., is among the early ones sporting straw hats.

Revival Ends At Wheelersburg

Rev. T. H. McAfee, of the First Baptist church, who has been holding a series of revival services at the Baptist church in Wheelersburg for the past week, closed the meetings Friday night. Rev. McAfee was quite successful in the services, which resulted in a number being added to the church enrollment.

Completed A Fine Map

County Engineer E. C. Zimmerman, of West Union, has just completed a fine road map of Adams county, showing all the macadamized pikes in the county. The work was done under instructions from the state highway department. The map shows 344 miles of pikes outside of municipalities, 100 miles of which cover what is known as the inter-county roads.

Joe Looks Well.

Joe Dennis, former local policeman, and bride, who have been the guests of Portsmouth friends this week, left Friday on a trip up the B. & O. S.-W. Joe is now engaged in the transfer business in Cincinnati and is looking prosperous.

Change of Residence.

John W. Taylor, janitor of the Damarin building, moved his family from the Orlett building on Market street, to a house on Front street, Thursday.

At Lloyd-Adams Company.

The Lloyd-Adams Company's shoe last room employes have been laid off for several days to permit the fitting of last bottoms that have become worn. All other departments of the West End factory are running full blast.

Waverly Man Weds.

Claude R. Emerick, 23, railroader, of Waverly, and Lillian Bulls, 18, of Glouster, were married by Rev. F. M. Swinehart at Athens, Friday.

On Business Trip.

Will H. Schwartz has returned from a business trip up the C. & O. in the interest of the Schwartz Clothing Company. He reports business very good.

The Daily Times Saturday Song Hit.

"It's No Use to Love, Little Girlie, (When You Know, No Girl Loves You!")

Sung by that Dainty Frisco Girl
BLOSSOM SEELEY

Words by EDGAR SELDEN — Music by TOM KELLEY

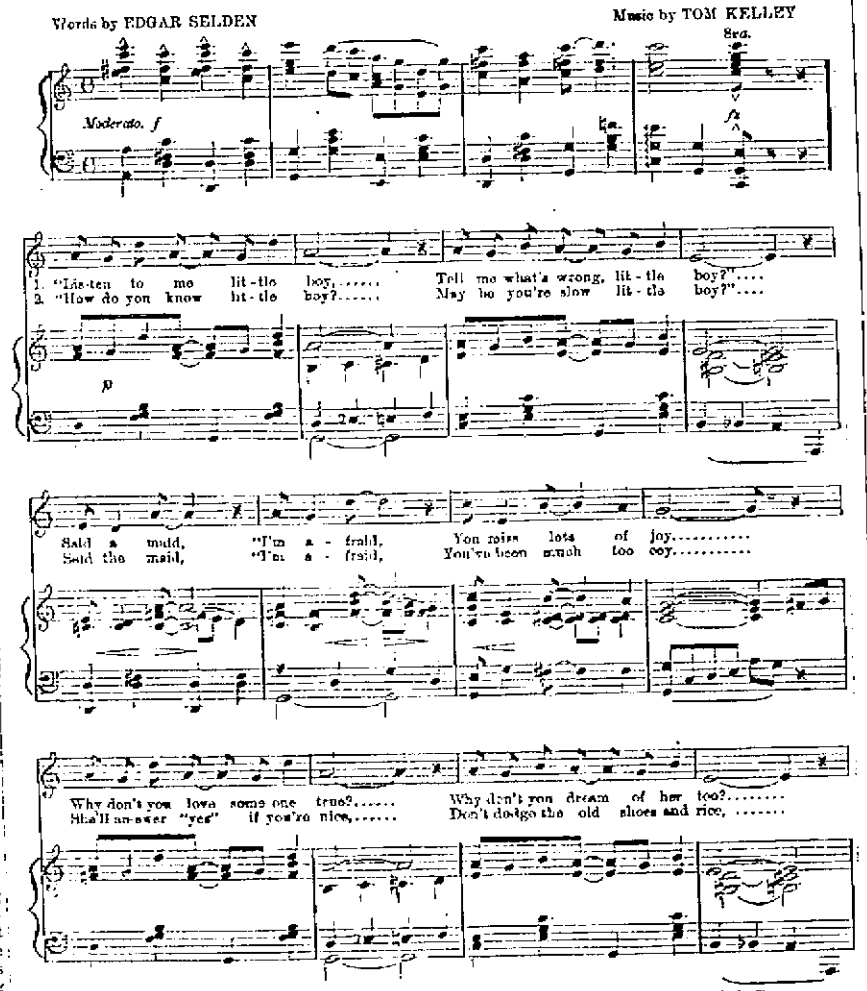

Copyrighted by SHAPIRO MUSIC PUBLISHING CO., Corner 39th and Broadway, New York City
International Copyright Secured All rights reserved
Publishers of "THE GARDEN OF ALLAH" Vocal and Instrumental.
WHO WILL SEND YOU THEIR VALUABLE CATALOGUE OF HITS FREE FOR THE ASKING
Used by permission, MURRAY MUSIC CO., New York

No. 313.

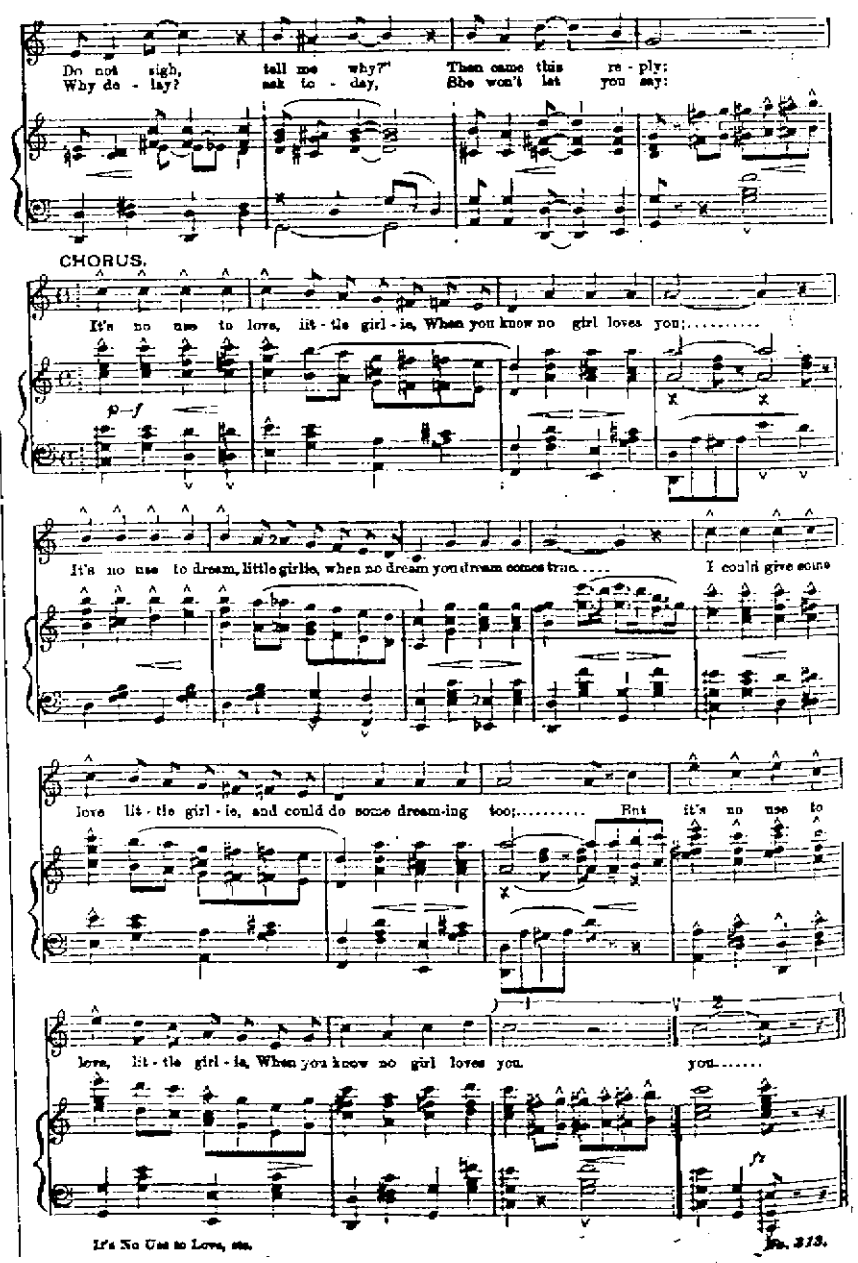

It's No Use to Love, etc. No. 313.

LYRIC THEATRE FIRST RUN PICTURES

"THE UNKNOWN VIOLINIST" "A feature picture of great beauty."

"FOOLING FATHER" "A tremendous explosion of fun."

Hear EARL BARR Sing

THE SUN THEATRE 3 DAYS Beginning Monday Matinee April 15.

FLAVIO BROS PERFECT ATHLETES

BURKHART & BERRY Comedy Singing and Dancing "MAMA'S BABY."

MASIE ROWLAND Society Entertainer

HAGAN & WESCOT Comedy Entertainers

Coming April 18 HYATT & LENORES Musical Comedy "Trip To India"

Matinees 2:30, 10 Cents Evenings 7:30 and 8:45 Prices 10, 15, 20, 25c.

COLUMBIA EXTRA SPECIAL MONDAY ONLY

THE GREAT PATRIOTIC TOPICAL FEATURE

" LAST RITES OF THE MAINE AND THE BURIAL OF IT'S DEAD "

SHOWING (CLOSE UP) THE RAISING OF THE BATTLESHIP AND THE SINKING OF SAME IN THE DEEP SEA; ALSO THE BURIAL OF THE SAILORS IN ARLINGTON CEMETERY.

REMEMBER, IT'S AT THE COLUMBIA MONDAY ONLY, AFTERNOON AND EVENING

A HISTORIC PICTURE THAT EVERYONE SHOULD SEE.

THE GRAND

TUESDAY EVENING **April 16**

SEAT SALE MONDAY

PRICES: 50c, 75c, $1, $1.50 and $2

Great Musical Comedy Success

RETURN ENGAGEMENT

Jos. M. Gaites Presents JOHN HYAMS AND LEILA McINTYRE

IN THE DELIGHTFUL MUSICAL PLAY AN ORIGINAL COMPANY OF 70

"THE GIRL OF MY DREAMS"

AUGMENTED ORCHESTRA

Books and Lyrics by Nesbit and Hauerbach Music Karl Hoschna, Composer " Mme. Sherry"

Democrats Issue Call For Co. Convention

The Democratic committee meeting at the court house, Saturday afternoon, did the unusual thing of unanimously calling upon William E. Cook to become a candidate for county treasurer. A petition for the nomination of Mr. Cook was prepared and every member present hastened to put his name to it.

Mr. Cook is a present councilman at large for the city and the efficient service he has given therein has given him high repute as a public official.

The meeting was called to order by Chairman J. R. Ray, the secretary having died since the last meeting, Valleo Harold was asked to fill his place and business was promptly taken up. A call was issued for a county convention to meet in Portsmouth on the 27th of May, to elect delegates to the judicial, congressional and senatorial conventions.

Dr. S. B. McKerrihan and Jas. P. Brennen were appointed a committee to see that petitions were filed for the nomination of judicial, congressional and senatorial committeemen.

On motion of James P. Brennen, who complimented him as a bright, young home man, Charles P. Strother, was unanimously endorsed as the county candidate for congress.

The call and apportionment for the county convention allows one delegate for each 60 votes for Harmon, or major fraction thereof.

Headaches

Impair Mental Faculties

and should not be allowed to become chronic. Whether caused by heat or cold, stomach disorders or nervousness

Hicks' **CAPUDINE**

is the best remedy to take. It's liquid—effects immediate—pleasant to take. 10c, 25c and 50c at drug stores.

Woman Dies From Injuries

Injuries sustained by Mrs. John Fraunfelter, of Ashville, O., who was run down by an N. & W. train in charge of a local crew, proved fatal Friday evening. The unfortunate woman lived but a short while after the accident.

Cut Hand Not Cheese

Xavier Lordier, bartender at the St. John's hotel, in trying out a new butcher knife with which to cut a cheese sandwich Friday, almost severed his left thumb.

Coming Back Home.

Carl Pancake, well known local telegraph operator who has been located at Jacksonville, Florida, the past year, is expected to return home next Wednesday.

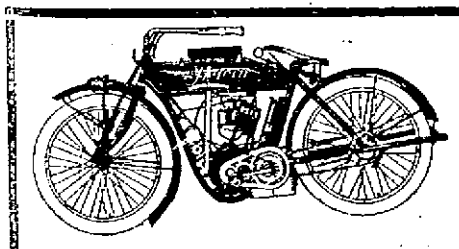

If It's an INDIAN It is a Good One

4 horse-power Battery Ignition $160
4 horse-power Magneto $200
T T Model, 4 horse-power, Magneto $250
7 horse-power, Magneto $250
T T 7 horse-power, Magneto $300
T T 7 horse-power, Magneto, 2-speed $325

TIDE DAVENPORT

GALLIA AND JOHN STREETS

Reds Did Not Play

Merciful showers saved Chicago from a third defeat at the hands of those nifty Reds Saturday, the grounds being too wet for play.

Murderer Goes West

Thomas McNeal, the young wife murderer of Limeville, Ky., who was recently paroled from the Frankfort penitentiary, has joined his father William McNeal at Abilene, Kansas.

Here, Boys, Is A Chance

William Bond, of Nauvoo, Saturday in the back waters of the Scioto, picked up a bottle that contained the addresses of two romantically-inclined girls in Franklin, Pa. They were Miss Anna McElhaney of 120 Grant street and Miss Eva Gamay of 136 McMillan street.

POSTHOLE TOM IN TROUBLE

Tom Henderson, familiarly known as "Posthole" Henderson, has been having more trouble. At least other people would call it trouble, but Old Man Trouble don't have much effect on "Posthole." He was sued in Squire Byron's court on an attachment sworn out by Crain & Lockwood, until recently grocery-keepers, for $22.60, for groceries furnished Mr. Henderson. Henderson had been in the tobacco business and sold some of the weed to Peter Kreitzer, the Second street tobacco dealer, and Crain & Lockwood, through their attorney, Wm. R. Sprague, garnisheed the money coming to Henderson. The matter was settled by Henderson allowing the money, or a part of it, to go toward paying the debt. Alex Woodrow was attorney for Henderson.

Elopers Are Married Here

A loving and handsome Adams county couple, Noble L. Tucker and Miss Ethel O. McHenry, eloped to this city Saturday and were married, Rev. F. J. Baumann tying the knot. The bride was a school marm while her gallant husband is a farmer and both were from West Union.

The newlyweds returned home this afternoon.

Meet Monday Night.

Solomon Council No. 19 will meet in regular session Monday evening, April 15, at 7 o'clock.

ABE MAYER CAUGHT ON OLD JOKE

It remained for Bobbie Lewis and Evan Williams to get Abe Mayer to fall for that moss-covered joke of stepping off a hundred yards for a fake foot race.

It all happened on West Third street Friday night, and Mr. Mayer stepped off the distance during a heavy downpour of rain. The boys had agreed to bet $1.00 on the race and Abe very kindly consented to step off the distance. As he started out on his Westonian stunt a heavy shower came up, but Abe walked right ahead and measured the hundred yards. Then Lewis and Williams made their exit and Abe is still wondering when they are coming back. They are going to send a lightning rob agent around to see Abe next week.

CHAS. WERTZ MADE MANY DEALS

The following real estate deals were closed Saturday by Charles V. Wertz:

William Kugelman, well known traveling man, bought to five room cottage at 419 East Sixth street, which was owned by Charles Wertz. Consideration, $2,300.

Charles Nagel bought a cottage on East Seventh street, belonging to the Frank B. Finney Company. Consideration, $2,800.

Joseph Frantz sold five room cottage on East Sixth street to Mr. Wertz. Consideration, $2,300.

Joseph Frantz bought from Arthur T. Bagby, of Wheelersburg, a six room house at Front and Scioto streets.

Mrs. Charles H. Billian, of 909 Chillicothe street, bought a fine modern six room house at 1903 Offnere street, from Mr. Wertz. Consideration $3,000.

What looks like a small extra building on top of the sky scraper is part of the elevator system. It is highly useful but detracts from the symmetry of the building.

No More Distress After Meals

Because HOSTETTER'S Stomach Bitters prepares the stomach to receive food, assists digestion and keeps the bowels open.

YOU SHOULD TRY IT TODAY

SURVEYOR IS COMMENDED

County Surveyor George S. Wilhelm Saturday received a letter from Hon. Jesse Taylor, secretary of the Ohio Good Roads Federation in which he commented on a newspaper clipping on "Good Roads," of which Mr. Wilhelm was the author. The communication says: "I thank you for yours of the 8th and for the clipping. I find that the men who were taking the most interest in the road movement are not only making the best county commissioners, but the people of the counties in which such men are located are ready to support them in the movement."

Auto Victim Doing Nicely

Walter McCoy, 10-year-old son of James McCoy, who was run down by "Boss" Brunner's automobile at Fourth and Market Sts., Friday noon, is doing nicely, although he is suffering considerable from bad body bruises. Not a tooth was left in his head as a result of the collision. The boy is cheerful, however, and hopes to be able to be out within the next ten days.

Shoe Co. Invoicing

The Portsmouth Shoe Company is holding the semi-annual inventory of its plant.

The fitting room was suspended Saturday morning for the day and other departments were idle during the afternoon. Thomas Kendall, who has been sales manager, has taken the road for the company which will be reorganized within the next few weeks.

Lou Nichols In the City

Lou Nichols, an old Portsmouth boy, dropped into the city Saturday to pay a short visit to local friends. He is now connected with the Ohio Lithograph Company, whose plant is located in Toledo

BIG FIGHT ON SECOND STREET

Ordered off the streets because of their drunken condition transformed John and Sam Royse, shoeworkers, into demons and a desperate fight was the result, Saturday afternoon.

The two brothers attacked Officer Stokely on Third street just below Court. He deputized Tom Henderson, a West Side farmer, to assist him. No sooner had Henderson laid hands on one of the pair than he was pounced upon by Millard Fultz. Henderson received a staggering blow on the right cheek that drew the claret. The brothers were finally overpowered. Once they reached the police station, they again showed fight and a fierce struggle ensued. The two were finally beaten into submission. Fultz took refuge at his home near the scene of the fight, but was later gathered in.

Just about the same time the patrol was called to Eighth and Campbell avenue after Dick Bertram, who had assaulted Don Debo, bartender at Joe Distel's saloon.

Will Not Bring Body Here

The body of Jeff. Bowers, the Portsmouth negro found dead at Huntington a few days ago, will not be brought here for burial.

The night before he left for Huntington, the one-armed negro was seen sleeping on a bench in Tracy park. His last employment was as a car cleaner for a traction company at Ironton.

Mrs. Jose Ellison of Ironton, who has been the guest of friends in this city for several days, returned to her home, Saturday evening.

District No. 3 of the Second Presbyterian church will meet in the ladies' parlor in the church on next Wednesday afternoon, April 17, at 2 o'clock.

Mrs. John Gruck of Amelia, O., is visiting Mr. and Mrs. Chas. Kruck of 1707 E. 7th St.

CLEANING

Practical Garment Cleaning Co.

We clean and press all kinds of ladies' and gents' garments. All work guaranteed.

HOLTZ & JONES

PROPRIETORS

619 Second St. Phone B 879

To Close Schools

Superintendent J. W. Tucker, of the South Portsmouth public school, announced Saturday that the school would close next Friday. The village school has had a very successful term, and no doubt Prof. Tucker will be re-engaged for next season.

STAR THEATRE

Three fine reels

The Courting Of Mary

AND

Margrave's Daughter

Two Splendid Pictures

Storage and Packing

First-class accommodations at reasonable rates for storing household goods.

Expert furniture packers and shippers.

Portsmouth Storage & Auction Co.

46 Gallia St. Home phone 401

DR. H. E. HAWK'S WAY

The best Dental Service possible at the lowest fee possible. All work guaranteed.

Crown & Bridgework 22K Gold $3 to $4

Full Upper & Lower Plates $5.00, $8.00 And $10.00

Best Dental Service in all its forms at reasonable prices.

Painless Extracting 25 Cts

DR. H. E. HAWK

Third and Chillicothe Sts.

Open Evenings.

Home Phone 1217

Fish lovers should not overlook Leichner and Fredrick's place at 1007 Chillicothe street, tonight, as a 23 pound sturgeon will be served. 13-1t

BALTIMORE & OHIO SOUTHWESTERN R.R.

Local Schedule, Feb. 16, 1911.

Leaves Ports.	Arrives Hamden
No. 50, 7:00 a. m.	9:20 a. m.
No. 52, 2:00 p. m.	4:30 p. m.

Leaves Hamden.	Arrives Ports.
No. 51, 7:40 a. m.	10:20 a. m.
No. 53, 4:05 p. m.	5:35 p. m.

Connections at Hamden with all main line trains East and West.

Fast freight service to all points. Public Storage.

Particulars cheerfully furnished upon application.

J. E. SANDS, Agent

BICYCLES

You should have one of Prichard's new bicycles and not walk yourself to death. You can do a better day's work. You can eat your dinner at home. You can save street car fare. You can save time at every end. By doing better work your wages will be increased and by saving time and street car fare you are making money at both ends. A good wheel can be bought for $25.00 to $30.00.

And if unable to pay all cash we have terms to offer you that makes the wheel pay for itself.

REPAIR YOUR OLD WHEEL

Yes, we will either repair your present wheel or trade it in on a new one.

DON'T WAIT

But come at once and select one as we have just received 150 new wheels; any color or price.

R. S. Prichard

839-841 GALLIA STREET

The Portsmouth Daily Times

Subscription, per year, $5.00.

THE TIMES PUBLISHING COMPANY.

Chillicothe and Front Streets.

VALLEE HAROLD AND HARRY E. TAYLOR, Editors.
GEORGE M. TAYLOR, Managing Editor

Entered at Postoffice at Portsmouth, O., as Second Class mail matter

AND THEY WILL SUCCEED.

Portsmouth women have entered upon two undertakings, that most vitally concern the public, the cleanliness and beautification of the city.

That they will succeed in making most substantial progress in their first effort and trial, it must be taken for granted.

In point of origin the improving of the appearance of the town was first. This takes the form of enlisting the children in the cultivation of flowers in otherwise unused and waste places. This is meeting with encouraging reception. In many a rude and heretofore unkempt place sweet flowers will bloom and will lend an enchantment to appearances that have heretofore been too much neglected. And that will not be all. For here we must, after all count most on example and emulation. Every flower blooming will have its result. It will stimulate one to a like product and it will move another to thought and action on how his own home and premises may be improved.

This first project in a way mostly concerns the children, since it is they that will be depended upon principally to carry it out through their labor. The second is addressed to the grown-ups but it most vitally concerns all. It is a general clean up day. About the first of May every property owner and every occupant will be invited and expected to clear his premises of all mere dirt, rubbish and unsightly encumbrances of minor sort and deposit the same in alley, or lacking that, street or lot, from whence the city promises to cart it promptly and without charge.

This movement is one that should commend itself to all with the mere suggestion and there should be none laggard in joining in it. For once at least let us make our Peerless city as clean as a pin. Thereby the general appearance, comfort and satisfaction will be promoted and there is no telling what effect it will have on the public welfare, for there is no greater blessing to a community than municipal cleanliness, and there will be no question if the town be once thoroughly cleaned it will not be again permitted to lapse into widespread disorder and unsanitary condition.

SANE AND SENSIBLE.

A deliberative body, like the constitutional convention, too often falls into disrepute because impression is laid by the effort of the individual instead of the aggregate membership.

In such a gathering there are inevitably intruded an element of cranks, extremists, the possessors of excessive vanity and the wild seekers after notoriety. These all combined sometimes seem to make the larger part of the show because they make the louder noise and furnish better copy for newspapers.

This much may be said in explanation and extenuation of the present convention at Columbus and the impression it has made on the people. Apparently it has labored and wrangled longer to less effect than it should, yet this is only seemingly so. It has made fair progress and while it is not to be expected that it should have pleased the various moods of its constituency, it has made fair progress and accomplished reasonably well.

Inevitably it will follow that the convention will be judged and measured by what it submits to the people, rather than what it does not, but it is most unanimously to be commended for its negative rather than its positive action. From a mass of chaff submitted to it has been ground some grist and in discarding most of the chaff it showed the greater wisdom.

For instance, in one day this week it refused to enact in so far as it could the absurdity that it should be made a criminal offence for any voter to refuse or neglect to cast his ballot at each and every election. It declined to pass a proposition repealing the veto power of the governor, a constitutional enactment of only a few years ago and for the annulment of which there is absolutely no demand, while it refused to take the regulation of Sunday observance outside the power of the legislature.

PROFESSION AND PRACTICE.

Our impression is, that no other place claims to be so utterly good as Xenia. Other places may be good, but Xenia is "the goodest," when it comes to walking in the blaze of righteousness and the odor of sanctity.

But that is only what Xenia professes, there are others who claim she is a whited sepulchre for fair. For instance Assistant Attorney General McGhee, who has been down there helping in the investigation of election frauds vouchsafes the opinion, that Xenia and Greene county, in which she is located are rotten to the core and the grand jury lends him countenance in his opinion by returning indictments against the chief leaders of the redeemed and sanctified.

Two thousand years ago it was spoken that they who professed the loudest and most publicly were interiorly veritable charnal houses and the word has not been withdrawn, nor human nature changed since then.

SAFETY AND SERVICE

These two words will explain to you the growth of this bank.

The depositors of a financial institution are first interested in the safety of their funds, and after satisfying their minds as to this, they want to know what service it can render them.

This bank is almost fifty years old and during that time has faithfully accounted for every dollar entrusted to it, and today stands as one of the strongest banks in Southern Ohio.

With the thousands of little details which make up the large business of this bank, one detail which is never overlooked is keeping a watchful eye on the little things which mean so much to the comfort and convenience of depositors.

That is why this bank satisfies, why its depositors introduce their friends here.

Your business, large or small, will be welcome.

The First National Bank

ESTABLISHED 1863.

Capital and Surplus $400,000.00
Resources over $2,000,000.00

NOW YOU OWN IT! NOW YOU DON'T!

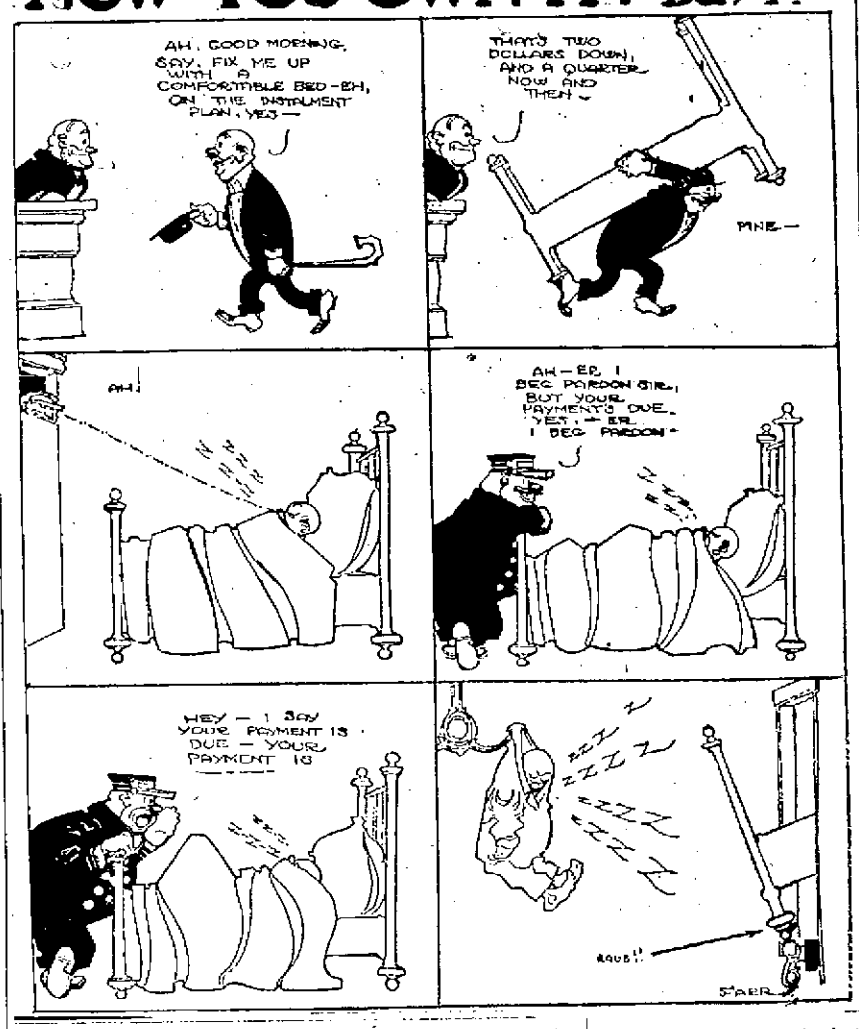

HOW THE NEWS TRAVELS.

"A flash" came over the ocean cable, Thursday morning, that the Pope of Rome was dead and immediately in hundreds of newspaper offices minds and hands were strung to the highest tension in desperate effort to "beat" other hundreds of rivals to the street.

Busy pencils began reeling off columns of copy, pictures in "the morgue" were brought forth and the type-setting machines set up their swiftest whirr, all having added anxiety over that sixth sense of the newspaper man, which brought the brooding suspicion that the cablegram was a fake or a fluke.

It proved to be the latter and good brains and energy went for naught, as word came in two or three hours that Madrid, from whence the flash came, had made a mistake in reading the code. Be it understood that cablegrams cost several dollars a word and for regular words a single term is used embracing several words and a newspaper cablegram has to be interpreted before it can be placed on the telegraphic wires.

A most singular incident, however, of what promised for a short time to be a world wide event, was that while news of the death of the Pope came from Madrid and presumably straight across the Atlantic to New York, the denial came from Rome by way of Vancouver, British Columbia. This indicates the latter cablegram traveled almost entirely around the world. The explanation is that somewhere between Rome and New York there was a break in connections and the cablegram had to be sent in the other direction and so encircle the globe, as no doubt, it was immediately flashed to London on reaching New York. But think of the incredible speed with which news travels. After word came from Madrid, Rome had to be querried and the reply sent over 25,000 miles and all this was done in two hours.

THE LONG LANE.

Shelby M. Cullom was beaten in the Illinois primaries in his effort to be his own successor in the United States Senate.

And which more or less direful result only goes to show that the fellow who hangs on long enough will eventually get his from the plain people.

For mind you, Shelby has been or will have been in the senate thirty years at the completion of his present term. That's a long time, but it isn't more than a patching to the full span of Shelby's in-dwelling in office, and with him office holding has been a continuous performance. Before he was senator he was governor of Illinois for seven years, before he was governor he was congressman for several terms and before he was congressman he had contracted an inveterate and impervious faculty of office-holding.

Why, nobody can explain unless the Republicans of Illinois were loth to break a pernicious habit of electing him. He was no great shakes in ability and he hasn't left any foot-prints in the sands of time, that a future Amundsen will be able to discover. He was just a wily politician and nothing else. He knew how to keep the machine oiled and running, but the very first time the plain people of the Republican party got a chance they tore out the rails and ties and ditched both machine and engineer.

THE RIGHT POLICY.

The good, old, reliable Northwest News, published in the solid and prosperous Democratic county of Henry, takes occasion to deny that it is taking any part of preference for the many and rival candidates for nomination to local offices.

Thereby the News shows it is sound and wise. The most ruinous policy a local paper can pursue is to espouse the cause of some single candidate for local office. Every decent and fit candidate has a right to expect not only fair, but equal treatment from his party paper. When it displays favoritism by advocating the nomination of a certain aspirant it breeds ill will and disorganization that results disastrously in the end.

No paper should support an unfit person for office and next to do that it can quickest bring itself into disrepute by setting itself up as a dictator and assuming to make the county or city ticket.

WISE AND WONDERFUL.

The state tax commission and the circuit court of Greene county are holding that the good will of a newspaper is taxable.

This is a compliment to the power of the press that it will not appreciate.

The Lancaster commission and the equally honorable and sapient court were, most probably, not considered the length to which they were going. If the good will of a newspaper—not properly, not a tangible asset, but a quality built solely on the capacity and popularity of its management is taxable, then equally the preacher, the doctor, the lawyer and all taxable on not what they are worth, but what they earn. Working this out to the end, if one earned ten thousand a year and spent it all, he would pay five times as much taxes as the other who earned but two and spent half of one. To by way of further illustration, if a merchant or manufacturer with twenty thousand dollars invested cleared ten thousand a year he would pay as much as he who had a hundred thousand invested and made only the same profit.

It is plain enough the rule is not fair in its general application, much less is it set against only one line of industry.

THE WIDER PROMISE.

Democrats and Republicans are jubilating expansively as to their combined victory over the Milwaukee Socialists.

It looks a trifle like two big husky men boasting over "the licking" they administered to a small boy.

However, let that aspect of the Milwaukee election pass. The greater lesson it teaches is the need of non-partisanship in city government. Both of the great parties in the Wisconsin metropolis lost their grip therein because they were bent on serving the machines and not the city. The people repudiated both and turned to Socialism in desperation. They have in turn repudiated that because it was only an experiment. Believing they have enforced the lesson they would teach, they have this time turned to men for what they promise to do for Milwaukee. They want neither the boss and the grafter, nor the forces that hold for the subversion of individuality and personal independence, attainments and rewards.

It is likely it will be sometime before partisan politics enter into Milwaukee municipal election, and big as she is if she thus secures an altogether honest and efficient control, she will banish the party machines which are the worst bane that afflict cities.

WHERE TO LOOK.

If Theodore Roosevelt wants a horrible example of how he is being dunkeed, robbed, thieved, burglarized and murdered of the votes of "the plain people of the Republican party," that should bring him delegates, but don't, he should send some of his sleuths to Vanceburg, Lewis county, state of Kentucky, United States of America.

There, according to tales which reach this impartial propounder of current events the emissaries of criminal wealth and big business ran wanton and provoked a saturnalia of corruption and debauchery. Fire Brick, Garrison, White Oak, Pin Point and divers other neighborhoods sent in their sturdy citizens to shout for the Colonel, but they remained to vote against him in the main. Anything from a pint of whiskey to "three bucks" was the inducement and the inducements were plethoric and sufficient—they got the delegates for Taft and that is what counts in the final round up.

There is only one fuel. That is

GAS

and now is the time to equip the furnace. Phone the office and a representative will call. Both phones.

The Portsmouth Gas Co.

Corner Chillicothe and Seventh Streets.

The New "Colonial Pump"

Charming for "function going". Perfect taste for promenading. The very utmost in elegance, grace and beauty. Dull Mat Kid, Tan and White Nubuck.

$3.50 THE PAIR

845 Gallia St. Frank J. Baker THE SLEEPLESS SHOEMAN Children's Pumps and Oxfords

High Pressure Days.

Men and women alike have to work incessantly with brain and hand to hold their own nowadays. Never were the demands of business, the wants of the family, the requirements of society more numerous. The first effect of the praiseworthy effort to keep up with all these things is commonly seen in a weakened or debilitated condition of the nervous system, which results in dyspepsia, defective nutrition of both body and brain, and in extreme cases in complete nervous prostration. It is clearly seen that what is needed is what will sustain the system, give vigor and tone to the nerves, and keep the digestive and assimilative functions healthy and active. From personal knowledge, we can recommend Hood's Sarsaparilla for this purpose. It acts on all the vital organs, builds up the whole system, and fits men and women for those high-pressure days.

NOTICE

Civil Service Examination

Examination for positions in the Police Department will be held at the Council Chamber Thursday evening, April 25, at 7 o'clock. Application blanks can be had at the Safety Director's office.

J. A. WILHELM, Clerk.

Apr. 13 and 20th.

Lawrence Coffey, of West Third street, who has been quite ill for the past week with catarrh of the stomach, is slowly improving.

Editor Portsmouth Daily Times:

Please announce my name for Delegate from the Tenth Congressional District of Ohio, to the National Republican Convention to be held in the city of Chicago, June 18, 1912.

GEO. L. DAVIS

POLITICAL ANNOUNCEMENTS

We are authorized to announce
W. T. McCARTY
as a candidate for
SHERIFF
Subject to the Democratic Primaries.

JOHN F. ECKHART
Candidate
COUNTY SHERIFF
Would appreciate your support at the Republican Primary, Tuesday, May, 21, 1912.

We are authorized to announce
GEORGE L. GABLEMAN
as a candidate for
PROBATE JUDGE
Subject to the action of the Democratic primary.

The support and influence of the voters of Scioto county are hereby solicited for
FRANK L. SIKES
Candidate for
PROBATE JUDGE
All favors will be highly appreciated.

We are authorized to announce
JOSEPH L. SWITALSKI
as a candidate for renomination as
COUNTY RECORDER
Subject to the action of the Democratic primary, May 21.

To the Voters of Scioto County:
I wish to announce that I am a candidate for re-election to the office of
PROBATE JUDGE
of this county and will be very thankful for your support for the same.
THOMAS C. BEATTY

We are authorized to announce the name of
THOS. C. PATTERSON
as candidate for renomination for
COUNTY AUDITOR
Subject to Republican primaries to be held May 21, 1912.

We are authorized to announce
J. H. RYAN
as a candidate for
COUNTY SURVEYOR
Subject to the Democratic primary.

I respectfully solicit your support for the Democratic nomination for
COUNTY SURVEYOR
Your votes will be appreciated very much. Primary May 21, 1912.
GROVER C. KINLEY
Present Deputy Surveyor)

I will be a candidate for Republican nomination for
COUNTY SURVEYOR
at May Primaries.
Your support is respectfully solicited.
CHAS. NOEL

HARRY H. MITTENDORF
Candidate For
COUNTY TREASURER
Your support will be appreciated. Republican Primary May 21, 1912.

J. F. STRAYER
Candidate For
COUNTY TREASURER
Your support will be appreciated. Republican Primary May 21, 1912.

EMORY F. EVANS
Candidate for County Treasurer, Republican Primaries May 21, 1912. Your support will be appreciated.

MAURICE J. CALDWELL
Candidate For
TREASURER, SCIOTO COUNTY
Republican Primary May 21, 1912
Your support earnestly solicited.

To the Voters of Scioto County:
I respectfully solicit your support for the Republican nomination for Treasurer of Scioto County, Primary May 21, 1912.
ELMER W. HEISEL
(Present Deputy Treasurer)

JOS. T. MICKLETHWAIT
Candidate for Republican nomination for
PROSECUTING ATTORNEY
Republican primary, Tuesday, May 21.
Your support will be greatly appreciated.

WILLIAM J. MEYER
Candidate for Republican nomination for
PROSECUTING ATTORNEY
Primaries, May 21, 1912.

GEO. W. SHEPPARD
CANDIDATE
Prosecuting Attorney
Please give me your support, Republican Primary, May 21, 1912.

The undersigned is a candidate for renomination and re-election to the office of
PROSECUTING ATTORNEY
of Scioto county, Ohio. Your support is hereby respectfully solicited.
Democratic Primary May 21, 1912.
HORACE L. SMALL

EDGAR G. MILLAR
Republican candidate for
PROSECUTING ATTORNEY
Your support solicited.

To the Democratic voters of Scioto county I respectfully solicit your support for
COUNTY COMMISSIONER
At the primaries, May 21.
H. H. HANSGEN

WILLIAM BENNETT
I respectfully solicit renomination for
COUNTY COMMISSIONER
at the hands of the Democratic voters.

We are authorized to announce
DANIEL EGBERT
as a candidate for
COUNTY COMMISSIONER
Subject to the action of the Democratic Primaries May 21.

We are authorized to announce
GEORGE S. WILHELM
as candidate for
COUNTY COMMISSIONER
Subject to the action of the Democratic primary, May 21, 1912.

We are authorized to announce
WILLIAM L. ELLIOTT
as a candidate for
COUNTY COMMISSIONER
Subject to the Democratic Primary.
I will be a candidate in the Republican primary for the nomination for
COUNTY COMMISSIONER
Your support solicited.
J. HENRY ROCKWELL

We are authorized to announce
W. A. McGEORGE
as candidate for
COUNTY COMMISSIONER
Subject to the Republican primaries of May 21st.

THOS. W. WATKINS
Republican Candidate For
COUNTY COMMISSIONER
Primary May 21, 1912.
Your Support Solicited.
Good Roads

My policy: "A Square Deal To Everybody."
WM. M. TATMAN
Republican Candidate for
COUNTY COMMISSIONER
Republican Primaries May 21, 1912.
Your support thankfully received.

To the Voters of Scioto County:—I respectfully solicit your support for county commissioner at the primaries, May 21.
GEORGE H. HILL

For Commissioner.
To the Republicans of Scioto county:—I will be a candidate for the Republican nomination for county commissioner, subject to the decision of the primary next May. I served one term and did my best to give good service. The support of Republicans is earnestly solicited.
PETER BROWN

FRANK CRAIG
FOR COMMISSIONER
I am in favor of good roads and a square deal to everybody. Your support is respectfully solicited. Republican primary May 21, 1912.

I will be a candidate for the Republican nomination for county commissioner at the May primaries. Your support is respectfully solicited.
CHARLES E. WORLEY

J. J. SPENCER
FOR COMMISSIONER.
Candidate for a second term solicits the support of all Republicans at the primary election to be held, May 21, 1912.

ELZA S. COOK
Republican Candidate For
COUNTY COMMISSIONER
Your Support Solicited

We are authorized to announce the name of
WILLIAM WEIDNER
as a Republican candidate for county commissioner, subject to the primaries of May 21st. Your support is respectfully solicited.

JACOB P. KUHNER
Republican Candidate
COUNTY COMMISSIONER
Your support is solicited and will be appreciated.
Primary May 21, 1912.